

Planning Sub-Committee B

Monday 6 December 2021

7.00pm

Meeting Room G02 - 160 Tooley Street, London SE1 2QH

Supplemental Agenda No.1

List of Contents

Item No.	Title	Page No.
7.	Development management items	
	TABLED ITEMS:	
	Members pack and the Addendum report	1 - 80

Item No: 7.1 and 7.2	Classification: Open	Date: 6 December 2021	Meeting Name: Planning Sub-Committee B
Report title:		Addendum report Late observations and further information	
Ward(s) or groups affected:		Peckham Rye and	
From:		Director of Planning and Growth	

PURPOSE

1. To advise members of clarifications, corrections, consultation responses and further information received in respect of the following planning applications on the main agenda. These were received after the preparation of the report and the matters raised may not therefore have been taken in to account in reaching the stated recommendation.

RECOMMENDATION

2. That members note and consider the additional information and consultation responses in respect of each item in reaching their decision.

FACTORS FOR CONSIDERATION

3. Late observations, consultation responses, information and revisions have been received in respect of the following planning applications on the main agenda:

Item 7.1: 21AP0628 & 21AP0629 - The Brunel Museum, Railway Avenue, London, SE16 4LF

Revised site map

4. The map attached to the Officers' report identifying the site does not include the full extent of the site. The full extent of the site was shown in the applications' site plans, is illustrated within the body of the Officers' report (see paragraph 9) and is as below:

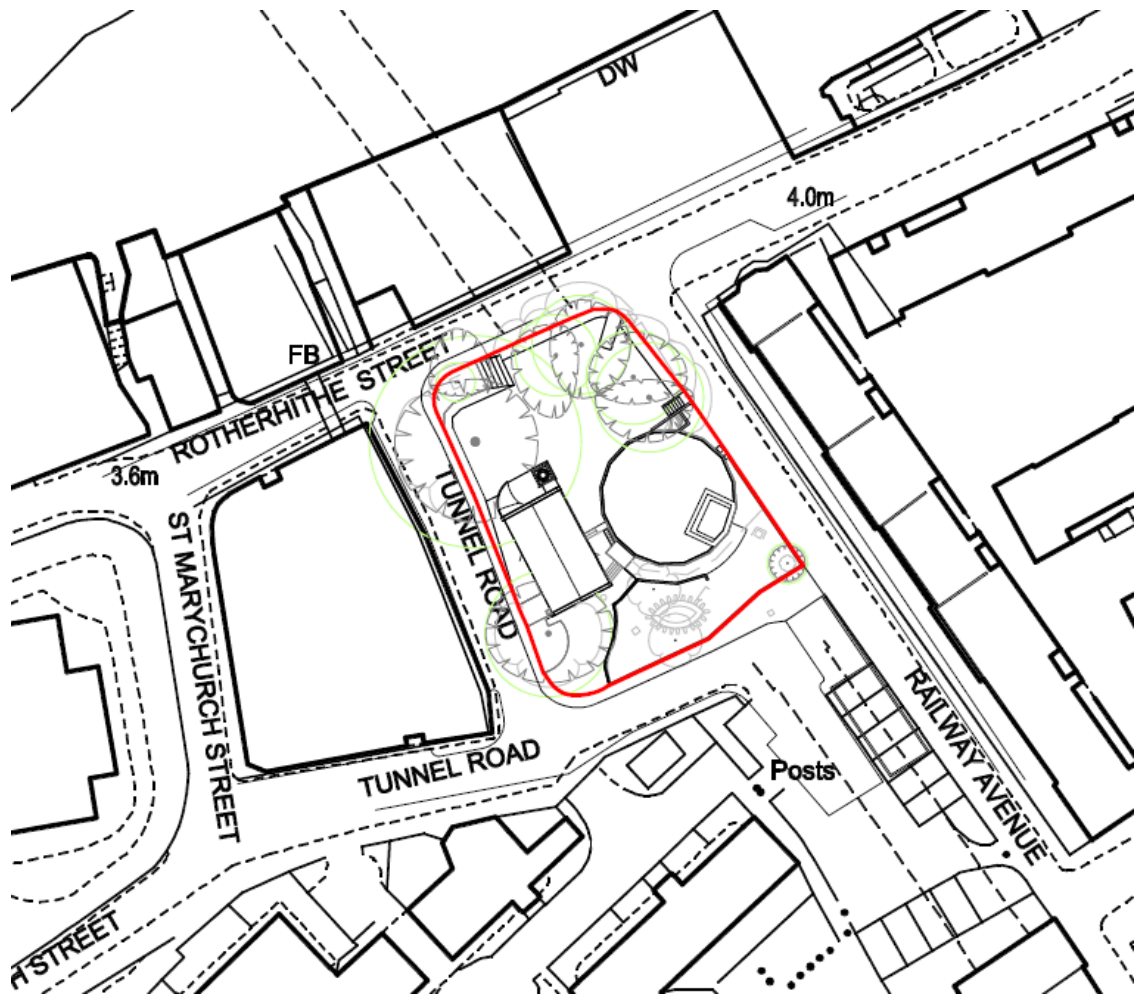

Further consultation letters

5. Following the committee meeting notification of 26 November, 12 additional consultation letters have been received, which break down as follows:
 - 10 letters of objection
 - 2 letters of support.
6. The letters of objection mainly refer to the loss of trees and ecology impact. References are made to the development being out of character, increased traffic and pollution, loss of light and over-development. Mention is also made to the facility being unwarranted and a waste of money.
7. The letters of support refer to the development being warranted, in keeping with the character, and no overall loss of trees.

Item 7.2: 21/AP/2274 & 21/AP/2275 - East Lodge, Nunhead Cemetery, Linden Grove, London, SE15 3LP

Additional consultation responses received

- 2 further objections received: issues raised
8. All seating should be to the rear. Amenity issues with regards to evening opening.
 9. Officer response: Seating is proposed to lower ground floor external areas to the south immediately outside the café doors. This is at lower ground floor level, shielded in part by the proposed ramp and landscaping. This is an acceptable layout and separation in amenity issues and allows for users including disabled users of the café and community rooms at lower ground floor to have external seating areas at the same level. An amendment to the hours of use condition is proposed to limit the use of all external seating areas to 9pm to protect the amenity of neighbours. See revised condition 8 below.

Evening opening:

10. Officer response: The building would be able to be open in the evenings as per the proposed hours of use condition. See revision condition 8 below.

Awnings are unnecessary and similar buildings do not overheat

11. Officer response: The awnings are part of a whole building energy strategy which includes air source heat pump, insulation and ventilation. The design of awnings is drawn from the traditional awnings found on similar period buildings and are located on the south elevation to help prevent overheating instead of use of fans and air conditioning.

Principle and scale of the café

12. Officer response: The scale of the café is needed to ensure a sustainable economic use for the building. A change of use is part of the application and is assessed as part of the officer report.

A permanent office space is required for cemetery staff.

13. Officer response: An office and reception space is proposed as part of the scheme. The staffing of the cemetery is an issue for the applicant.

Landscaping of the terraces including flower planting

14. Officer response: A landscape condition is proposed to control planting, landscape layout and hardstanding, including any paved route to the gates on Linden Grove for deliveries, flower planting and steps/ramp design.

Modern design

15. The design faithfully copies the original building detailing using traditional materials and techniques and utilising storage salvaged materials from the site. The proposals are in compliance with design and conservation polices as per the assessment in the report.

Recommended revisions to the draft conditions

16. 21/AP/2274 - condition 1 add to plans list

“East Lodge Nunhead Cemetery Delivery and Servicing Management Plan, October 2021, by TPP”

- 21/AP/2274 – condition 8

“HOURS OF USE The use hereby permitted for cafe and community rooms/office including servicing shall be:

1 April to 30 September - 8:30am to 7pm
 1 October to 31 October - 8:30am to 5pm
 1 November to 28 February - 8:30am to 4pm
 1 March to 30 March - 8:30am to 5pm

and for extended hours (without servicing and deliveries) for special events: 1 January - 31 December - 0830am to 10.30pm for no more that 21 days per calendar year and for no more than 1 consecutive days and no more than 1 special event per week. The use of external seating shall cease by 9pm.”

Reason: To safeguard the amenities of neighbouring residential properties in accordance with Chapter 8 (Promoting healthy and safe communities) of the National Planning Policy Framework (2021); Policy D4 (Delivering good design) of the London Plan (2021); Strategic Policy 13 (High Environmental Standards) of the Core Strategy (2011); and Saved Policy 3.2 (Protection of Amenity) of the Southwark Plan (2007).”

Conclusion of the Director of Planning

17. Having taken into account the additional consultation responses, and other additional information, following consideration of the issues raised, the recommendation remains that planning permission should be granted, subject to conditions as amended in this addendum report, completion of a s106 agreement, and referral to the Mayor of London.

REASON FOR URGENCY

18. Applications are required by statute to be considered as speedily as possible. The application has been publicised as being on the agenda for consideration at this meeting of the Planning Committee and applicants and objectors have been invited to attend the meeting to make their views known. Deferral would delay the processing of the applications and would inconvenience all those who attend the meeting.

REASON FOR LATENESS

19. The new information, comments reported and corrections to the main reports and recommendations have been noted and/or received since the committee agenda was printed. They all relate to items on the agenda and members should be aware of the comments made.

BACKGROUND DOCUMENTS

Background Papers	Held At	Contact
Individual files	Chief Executive's Department 160 Tooley Street London SE1 2QH	Planning enquiries Telephone: 020 7525 5403

Welcome to Southwark Planning Sub-Committee B

06 December 2021

MAIN ITEMS OF BUSINESS

Item 7.1 – 21AP0628 & 21AP0629
The Brunel Museum, Railway Avenue
London, SE16 4LF

Item 7.2 – 21AP2274 & 21AP2275
East Lodge, Nunhead Cemetery,
Linden Grove, London, SE15 3LP



Councillor Cleo Soanes (Chair)



Councillor Maria Linforth –Hall (Vice Chair)



Councillor Sirajul Islam



Councillor Victoria Mills



Councillor David Noakes



Councillor Sandra Rhule



Councillor Martin Seaton

Item 7.1 – 21AP0628 & 21AP0629

The Brunel Museum, Railway Avenue, London,
SE16 4LF

21/AP/0628 – FULL PLANNING CONSENT

Erection of a new entrance pavilion building and external alterations to the Engine House as part of the Museum Reinvented project, and associated landscaping works to the site.

21/AP/0629 - LISTED BUILDING CONSENT

Minor works within the Tunnel Shaft to create a new audio-visual experience.

SITE LOCATION PLAN

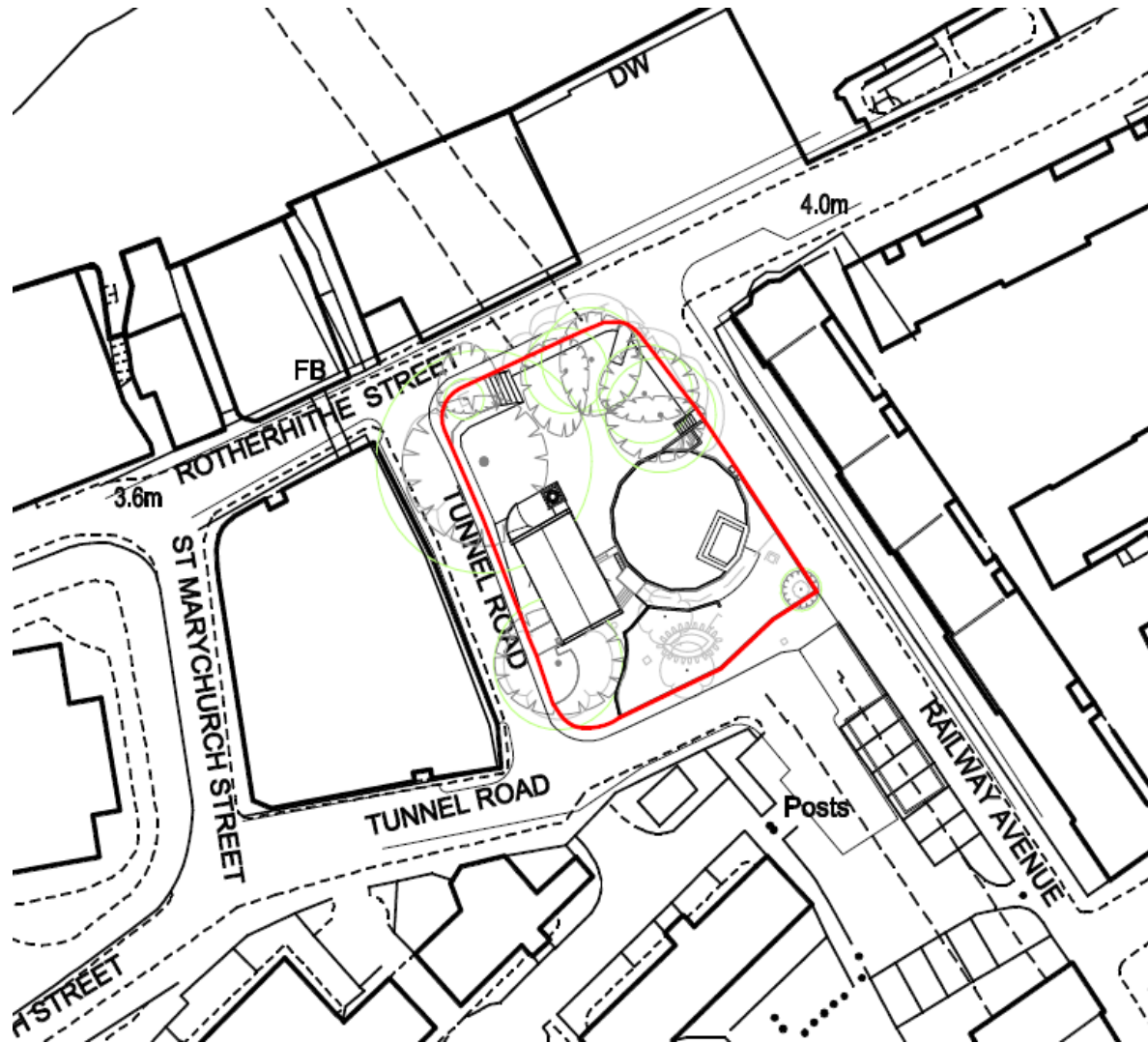

AERIAL VIEW OF SITE 1



STREET VIEW OF SITE



AERIAL VIEW OF SITE 2



11

STREET VIEW OF CONTEXT 1



STREET VIEW OF CONTEXT 2



HERITAGE CONTEXT



THAMES TUNNEL – HIGH SIGNIFICANCE

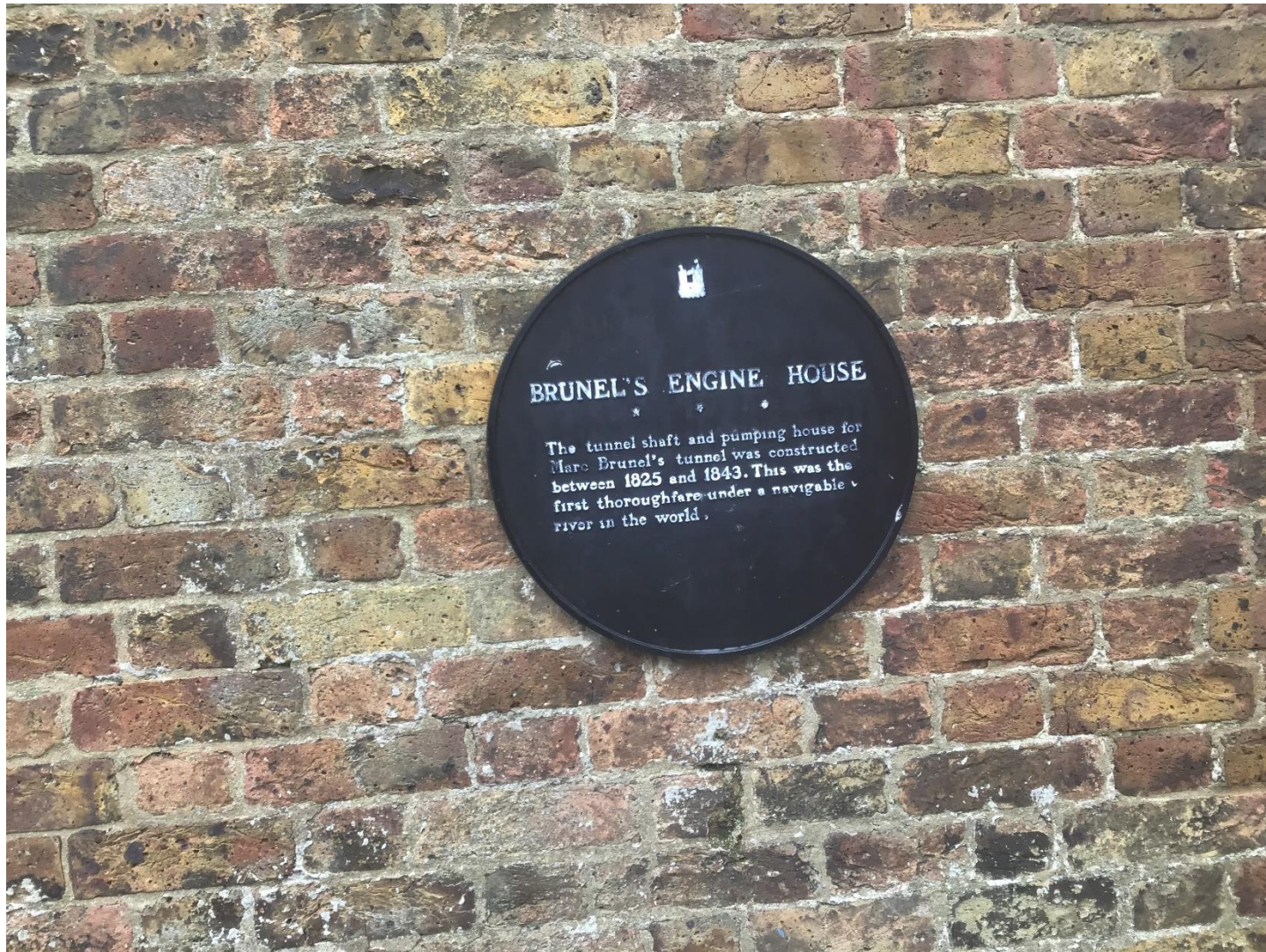

THAMES TUNNEL – GRADE II*

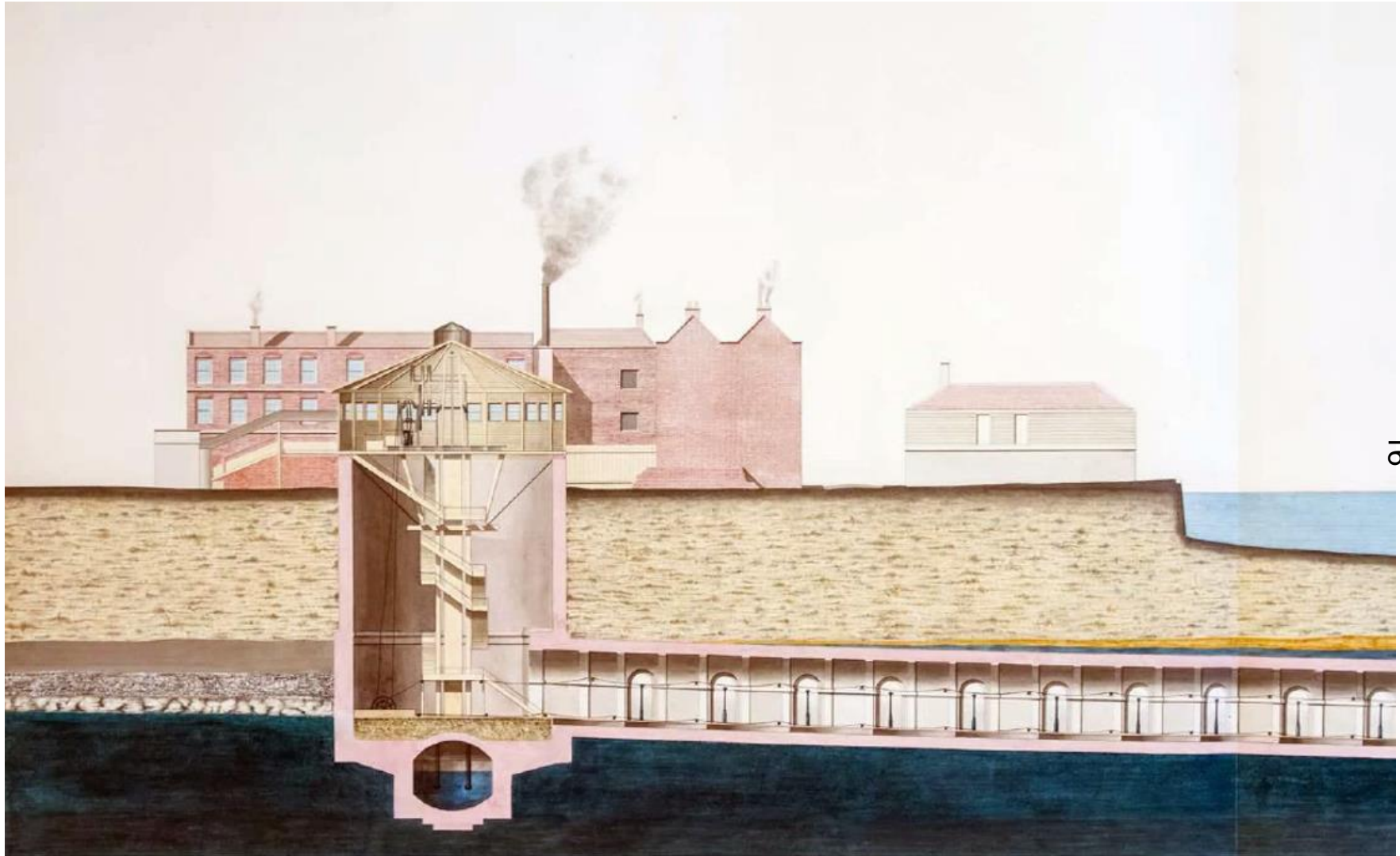

16

THAMES TUNNEL – HISTORY

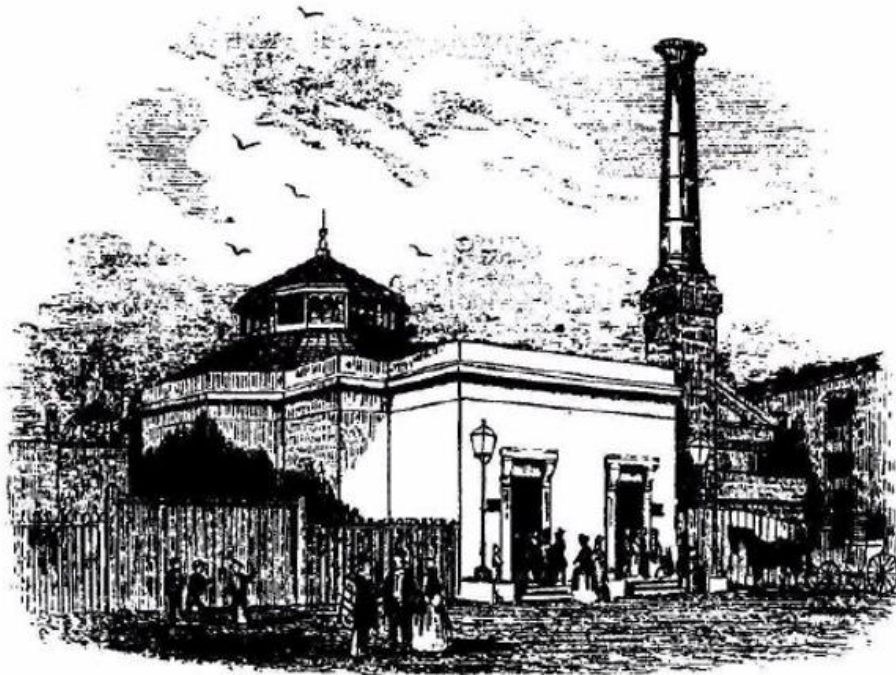

The grand entrance to the Tunnel Shaft with the Engine House behind (London's Industrial Archaeology)

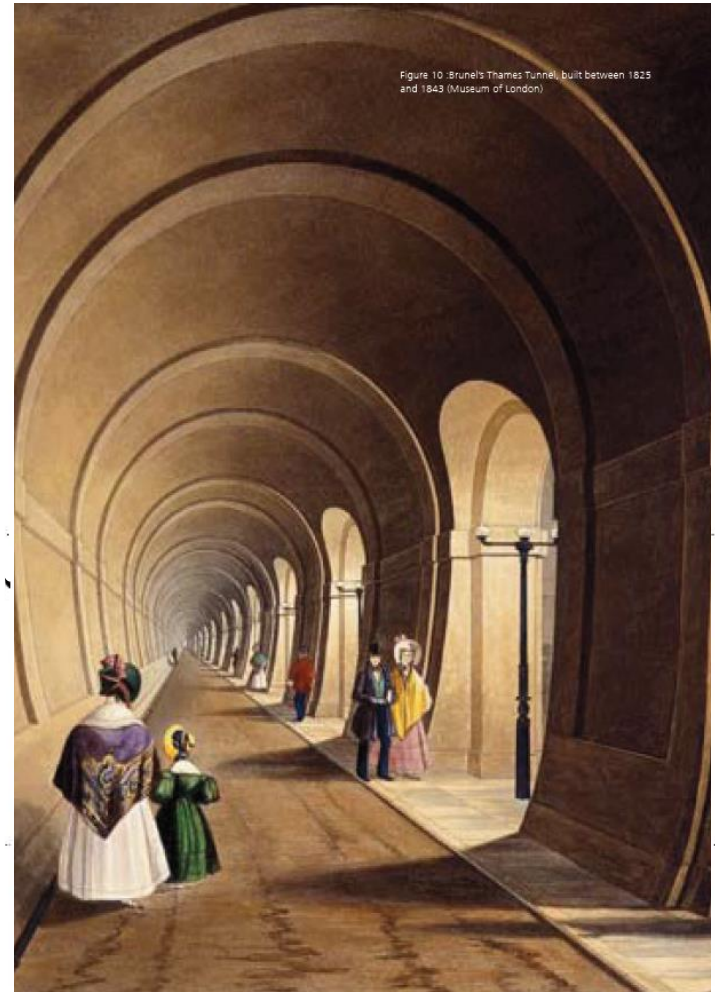
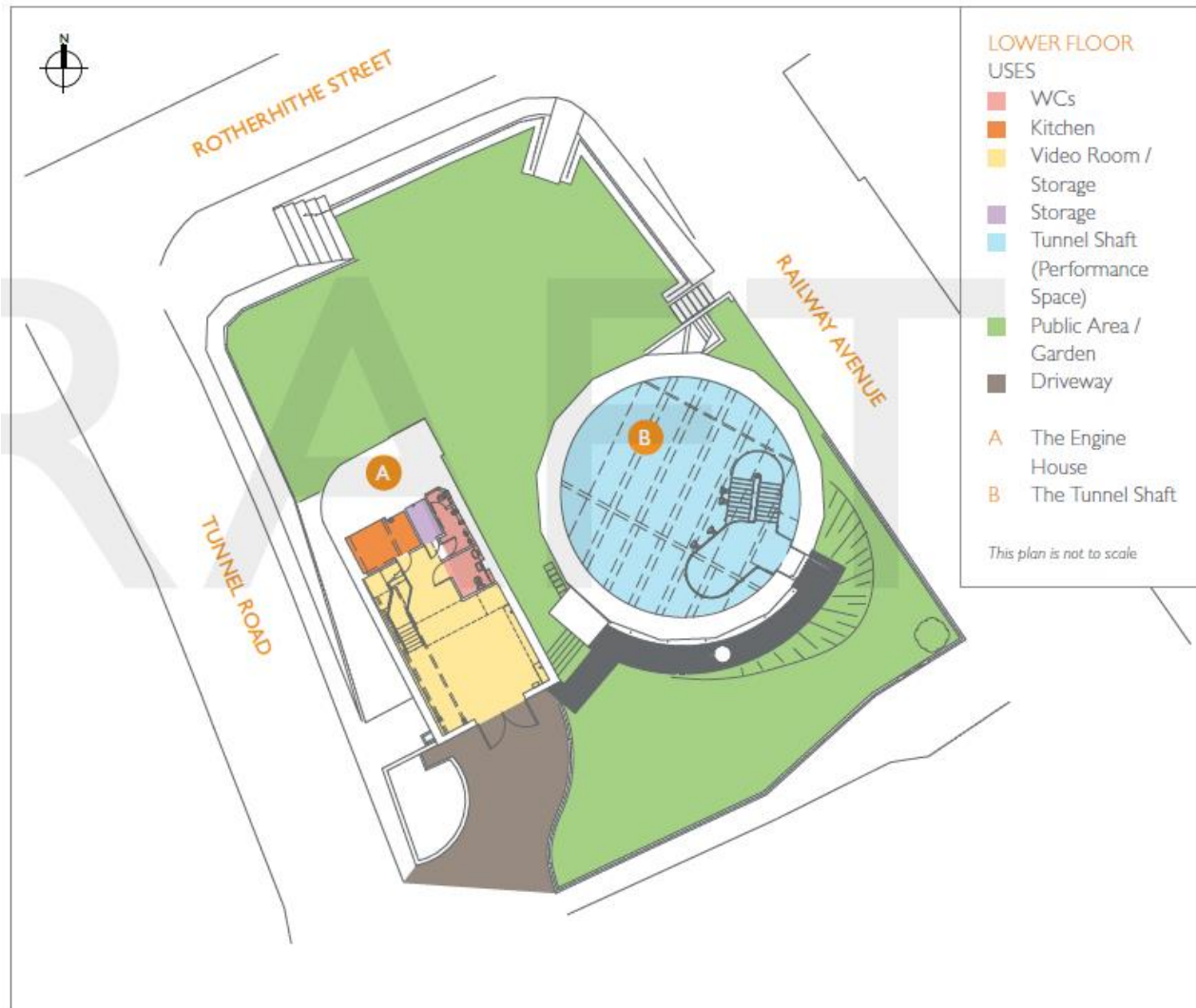

Figure 10 :Brunel's Thames Tunnel, built between 1825 and 1843 (Museum of London)

Engineering Wonder of the World

EXISTING LAYOUT



PROPOSAL – MUSEUM REINVENTED

- Greater appreciation of the heritage asset
- Phase 2 – exhibition and operation
- Heritage Lottery Funded
- New display and audio-visual experience
- New collection and research station
- Improved circulation
- Declutter to new facilities building
- Low-key enclosure and re-landscaping.

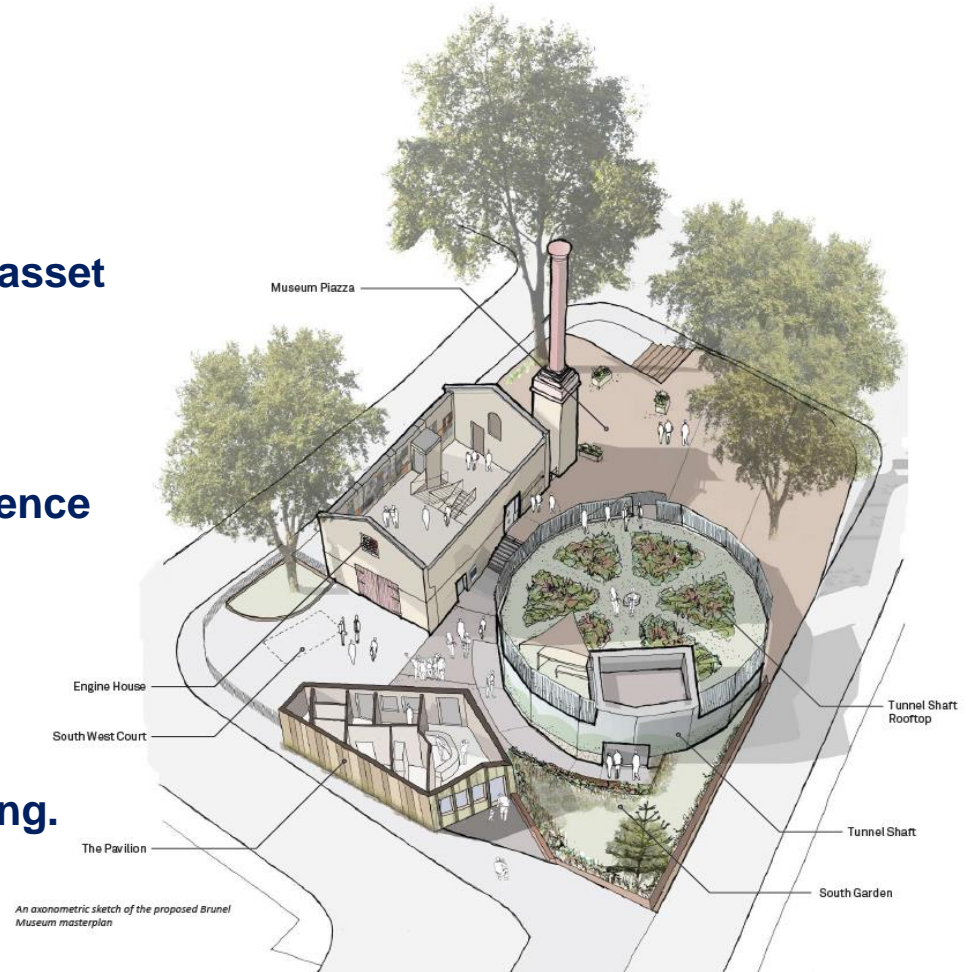

PUBLICITY

Neighbours notified through letters	Support	Neutral	Objection
93	1	2	63

One round of public consultations – 25 February to 23 March 2021
Southwark News 4 March 2021

Summary of contributions

- Inadequate engagement and insufficient public consultations
 - Loss of open space/ Inappropriate building position
 - Loss of valued cherry trees / Inconsistent with Climate Emergency
 - Massing blocks views/ Incongruent design/ too dominant
 - Detracts from local conservation area
 - Loss public access and safety of entrance/ cycle route
- Facilities not required/ lack purpose
 - Method for generating money

20

PROPOSED INTERNAL ALTERATIONS

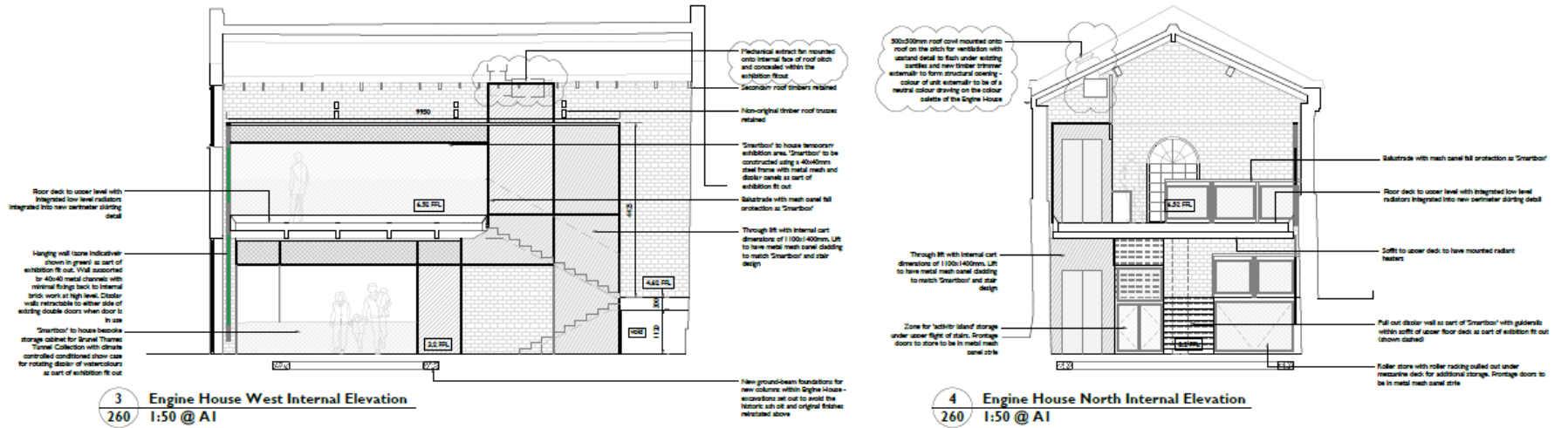
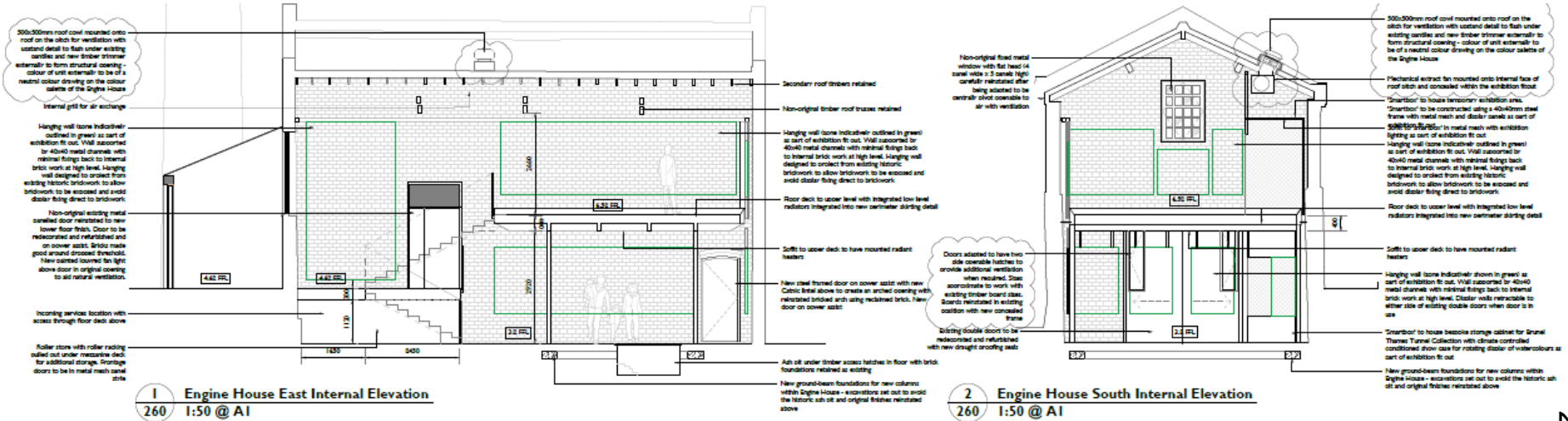

INTERNAL ALTERATIONS

Scheduled Monument Consent

Mr Julian Ayre

The Brunel Museum
RAILWAY AVE
ROTHERHITHE
SE16 4LF

Our ref: S00241029

12 April 2021

Dear Mr Ayre

Ancient Monuments and Archaeological Areas Act 1979 (as amended); Section 2 control of works
Application for Scheduled Monument Consent

**PUMPING ENGINE HOUSE FOR BRUNEL'S THAMES TUNNEL, RAILWAY AVE,
ROTHERHITHE, LONDON, SE16 4LF**
Scheduled Monument No: SM LO 140, HA 1005556
Our ref: S00241029
Application on behalf of The Trustees of the Brunel Museum

1. I am directed by the Secretary of State for Digital, Culture, Media & Sport to advise you of the decision regarding your application for Scheduled Monument Consent received 25 February 2021 in respect of proposed works at the above scheduled monument concerning insertion of new gallery space, a new lift and stairs, improved circulation and access and conservation of fabric. The works were detailed in the following documentation submitted by you:

Purcell Heritage Impact Statement (February 2021)
Tate Harmer Architects Design and Access Statement

Architects Drawings:
Purcell Existing GA drawings 101, 102, 103, 110, 120, 121
Purcell Proposed Demolition drawings 201, 202, 203, 210, 220, 221
Purcell Proposed GA drawings 251, 252, 253, 254, 260, 270, 271

2. In accordance with paragraph 3(2) of Schedule 1 to the 1979 Act, the Secretary of State is obliged to afford you, and any other person to whom it appears to the Secretary of State expedient to afford it, an opportunity of appearing before and being heard by a person appointed for that purpose. This opportunity was offered to you by Historic England and you have declined it.

3. The Secretary of State is also required by the Act to consult with the Historic



4TH FLOOR, CANNON BRIDGE HOUSE, 25 DOWGATE HILL, LONDON EC4R 2YA
Telephone 020 7973 3700
HistoricEngland.org.uk



*Historic England is subject to both the Freedom of Information Act (2000) and Environmental Information Regulations (2004). Any information held by the organisation can be requested for release under this legislation.
We respect your privacy and the use of your information. Please read our full privacy policy for more information
<<https://www.historicengland.org.uk/terms/privacy-cookies/>>*

PROPOSED EXTERNAL ALTERATIONS

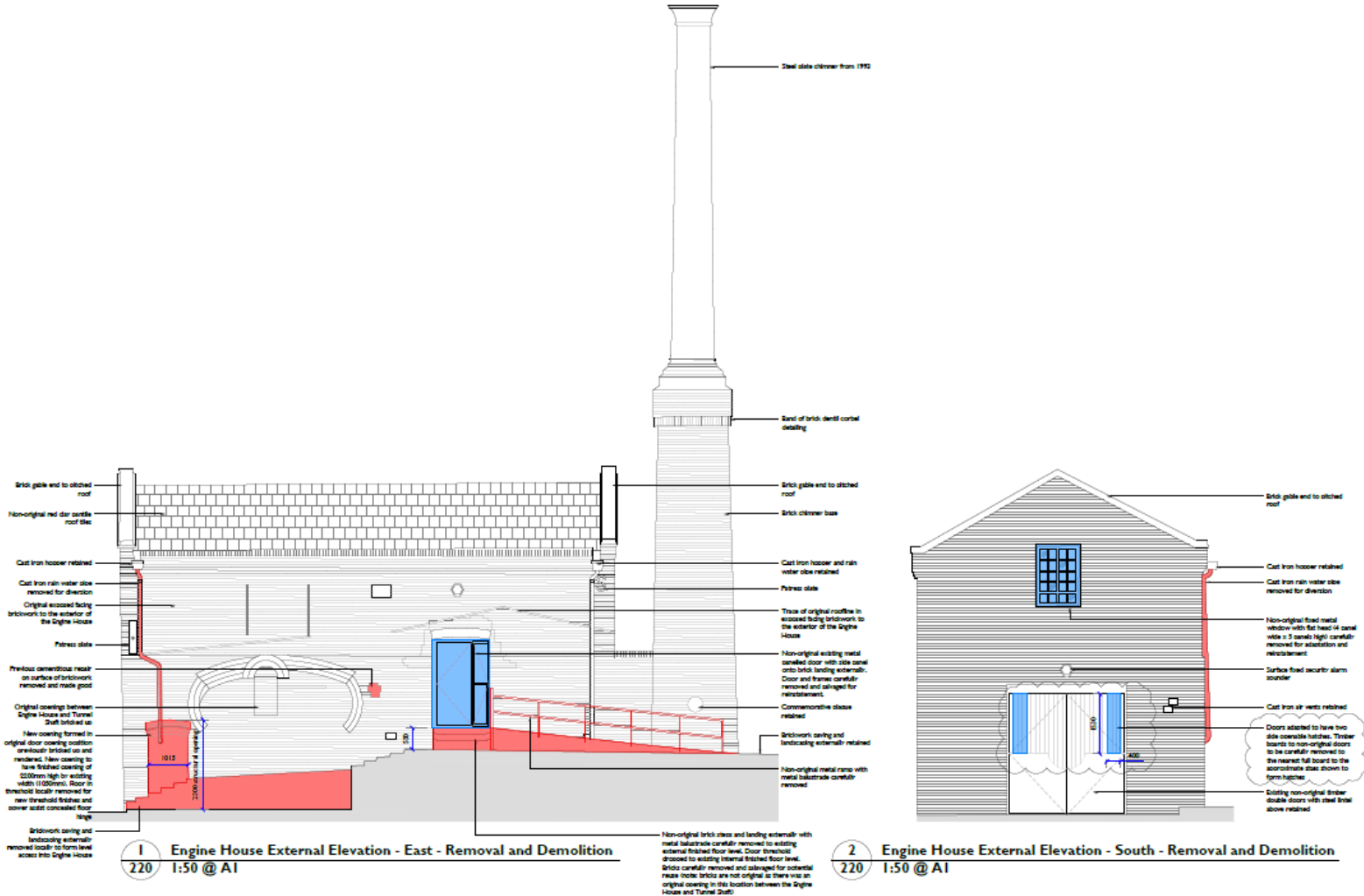

EXISTING ACCESS SHAFT

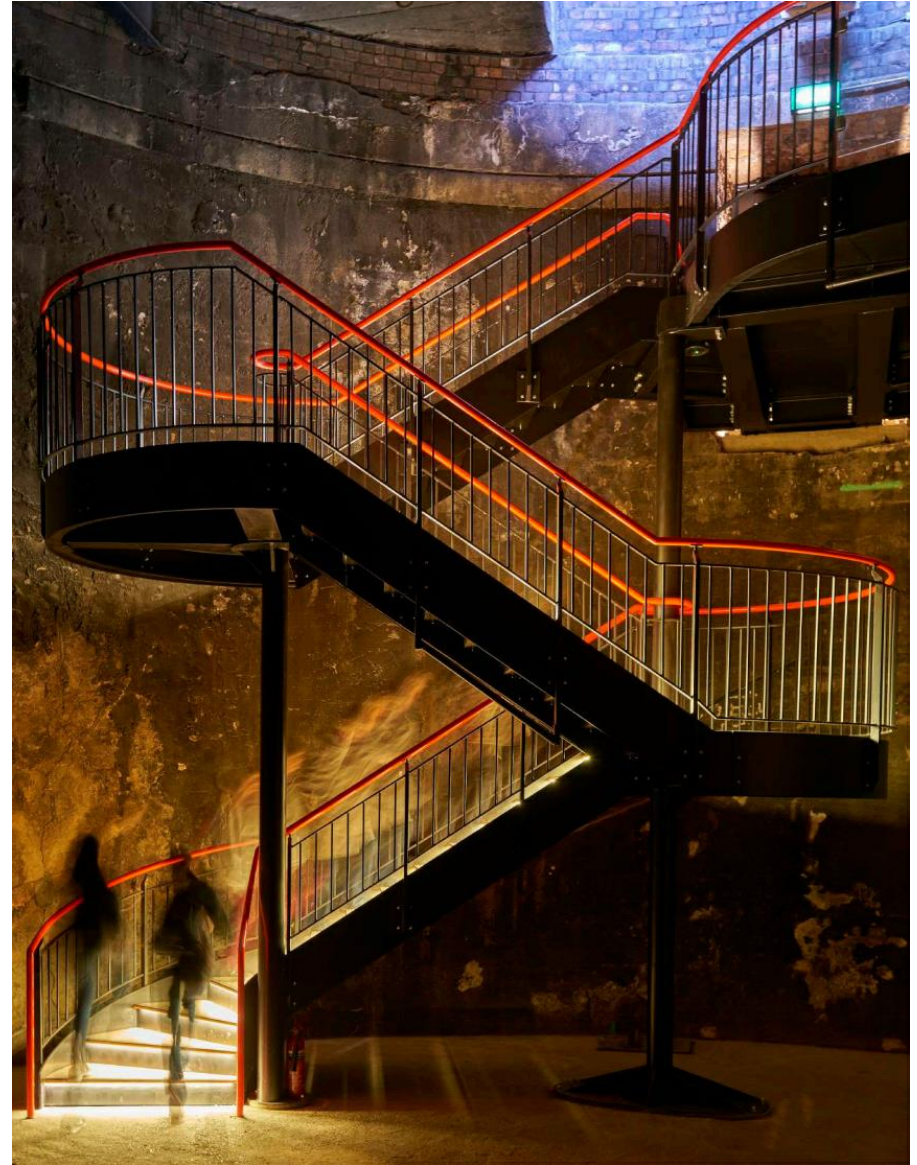

24

PROPOSED INTERNAL ALTERATIONS

Proposed screen layout



Proposed screen artist's impression

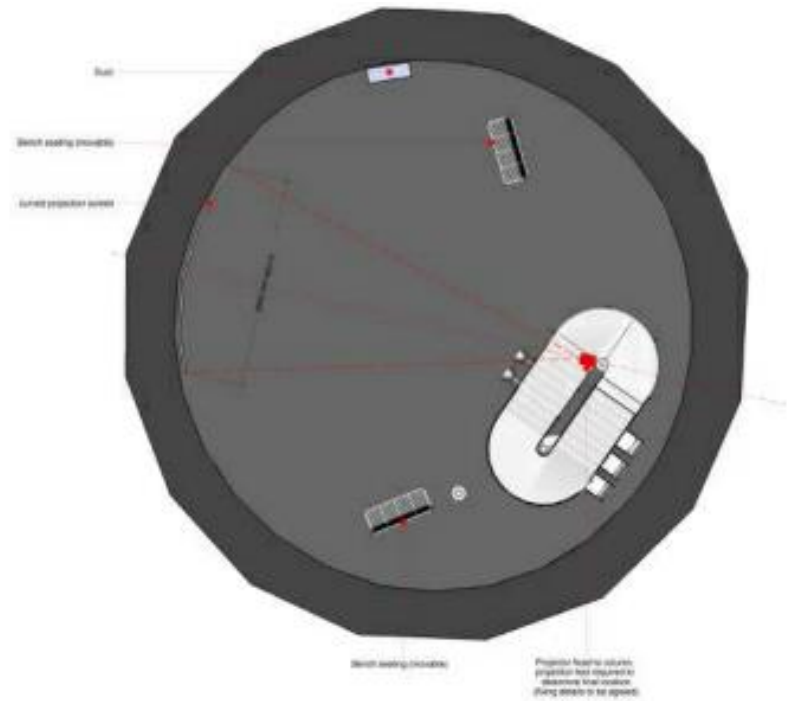

PROPOSED PAVILION AND LANDSCAPING

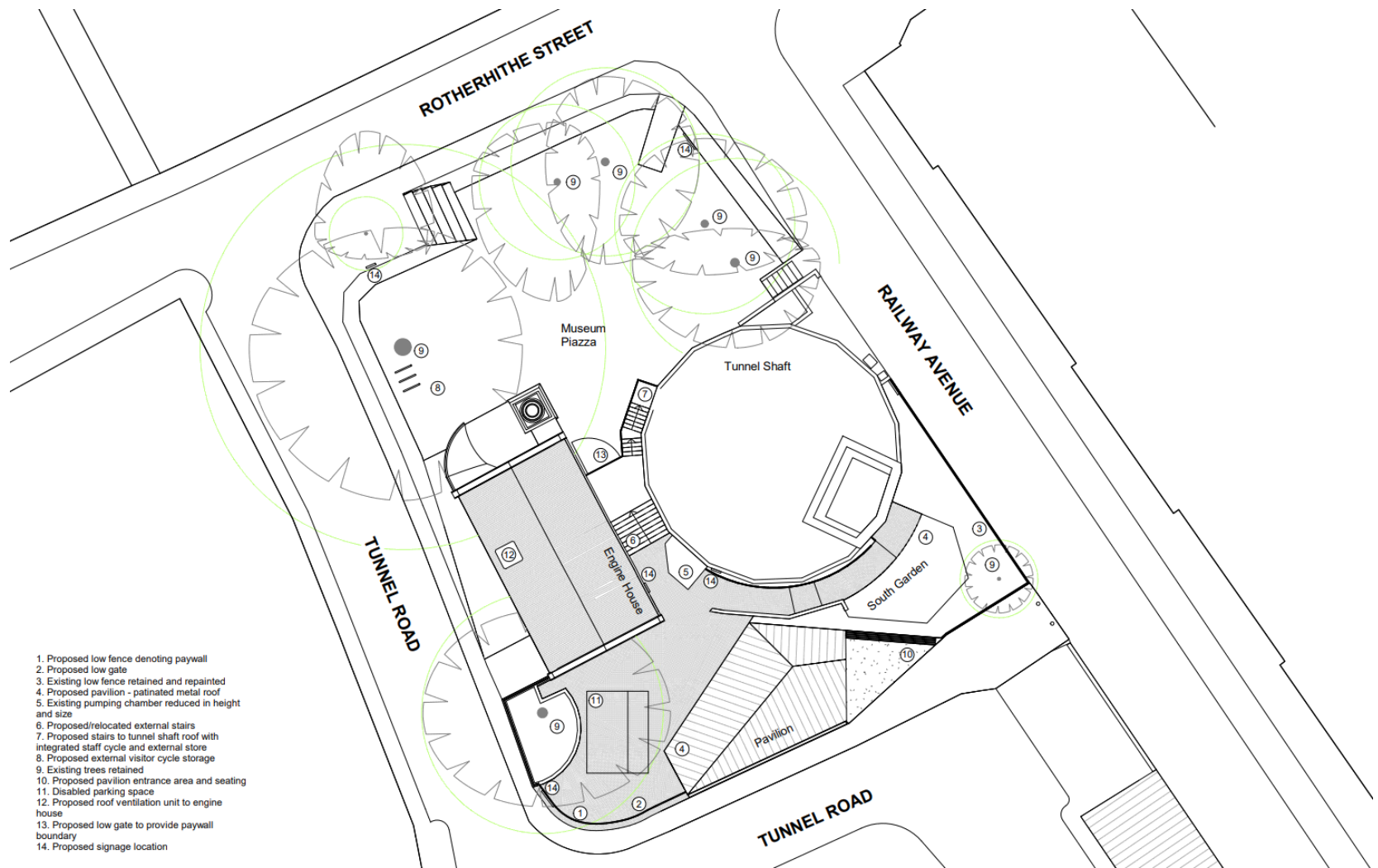

1. Proposed low fence denoting paywall
2. Proposed low gate
3. Existing low fence retained and repainted
4. Proposed pavilion - patinated metal roof
5. Existing pumping chamber reduced in height and size
6. Proposed/relocated external stairs
7. Proposed stairs to tunnel shaft roof with integrated staff cycle and external store
8. Proposed external visitor cycle storage
9. Existing trees retained
10. Proposed pavilion entrance area and seating
11. Disabled parking space
12. Proposed roof ventilation unit to engine house
13. Proposed low gate to provide paywall boundary
14. Proposed signage location

PLANNING ISSUES

- **Promotion of Museum within a Cultural Zone - subject to Management Plan**
- **Loss of Borough Open Land - not preclude building**
 - linked to its enjoyment
 - small and proportionate
- **Design - compact and considered**
 - maintains good views
 - low-key, not dominant or brash
- **Heritage Impacts - less than substantial harm with loss of space**
 - weigh against better revealing the heritage assets
 - weigh against cultural and education contributions
- **Amenity Impacts – no undue impacts**
- **Loss of Trees - replacement planting**
- **Impact on Ecology - re-landscaping.**

PLANNING ISSUES

- **Promotion of Museum within a Cultural Zone - subject to Management Plan**
- **Loss of Borough Open Land - not preclude building**
 - linked to its enjoyment
 - small and proportionate
- **Design - compact and considered**
 - maintains good views
 - low-key, not dominant or brash
- **Heritage Impacts - less than substantial harm with loss of space**
 - weigh against better revealing the heritage assets
 - weigh against cultural and education contributions
- **Amenity Impacts – no undue impacts**
- **Loss of Trees - replacement planting**
- **Impact on Ecology - re-landscaping.**

PAVILION BUILDING USE CLASSES ORDER – Schedule 2, Part A

Class F - Local Community and Learning

In two main parts, Class F covers uses previously defined in the revoked classes D1, 'outdoor sport', 'swimming pools' and 'skating rinks' from D2(e), as well as newly defined local community uses.

- **F1 Learning and non-residential institutions** - Use (not including residential use) defined in 7 parts:
 - **F1(a)** Provision of education
 - **F1(b)** Display of works of art (otherwise than for sale or hire)
 - **F1(c)** Museums
 - **F1(d)** Public libraries or public reading rooms
 - **F1(e)** Public halls or exhibition halls
 - **F1(f)** Public worship or religious instruction (or in connection with such use)
 - **F1(g)** Law courts

PLANNING ISSUES

- **Promotion of Museum within a Cultural Zone - subject to Management Plan**
- **Loss of Borough Open Land - not preclude building**
 - linked to its enjoyment
 - small and proportionate
- **Design - compact and considered**
 - maintains good views
 - low-key, not dominant or brash
- **Heritage Impacts - less than substantial harm with loss of space**
 - weigh against better revealing the heritage assets
 - weigh against cultural and education contributions
- **Amenity Impacts – no undue impacts**
- **Loss of Trees - replacement planting**
- **Impact on Ecology - re-landscaping.**

SITE COVERAGE

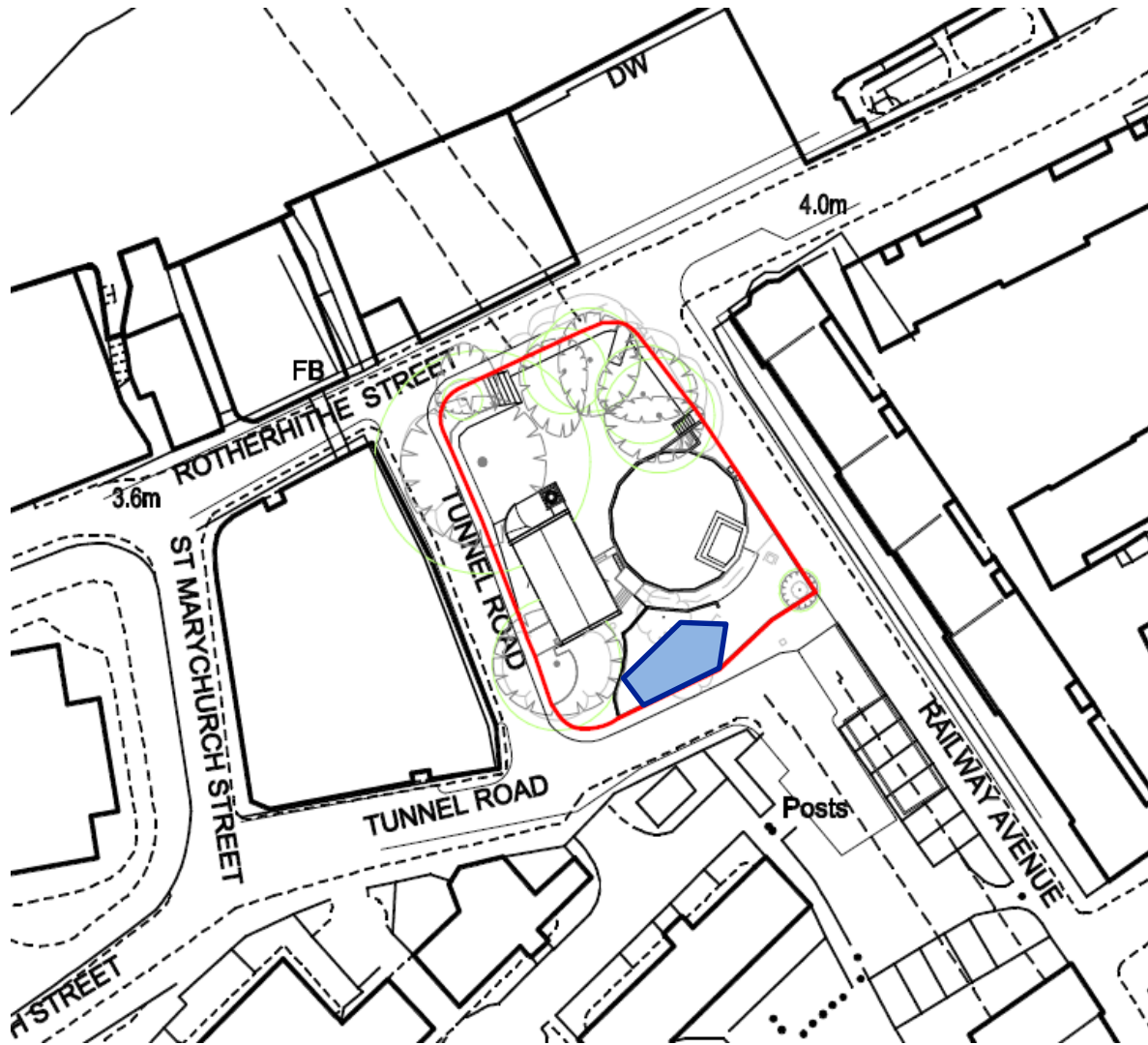

PLANNING ISSUES

- **Promotion of Museum within a Cultural Zone - subject to Management Plan**
- **Loss of Borough Open Land - not preclude building**
 - linked to its enjoyment
 - small and proportionate
- **Design - compact and considered**
 - maintains good views
 - low-key, not dominant or brash
- **Heritage Impacts - less than substantial harm with loss of space**
 - weigh against better revealing the heritage assets
 - weigh against cultural and education contributions
- **Amenity Impacts – no undue impacts**
- **Loss of Trees - replacement planting**
- **Impact on Ecology - re-landscaping.**

PROPOSED SITING OF PAVILION



PROPOSED LAYOUT - PAVILION

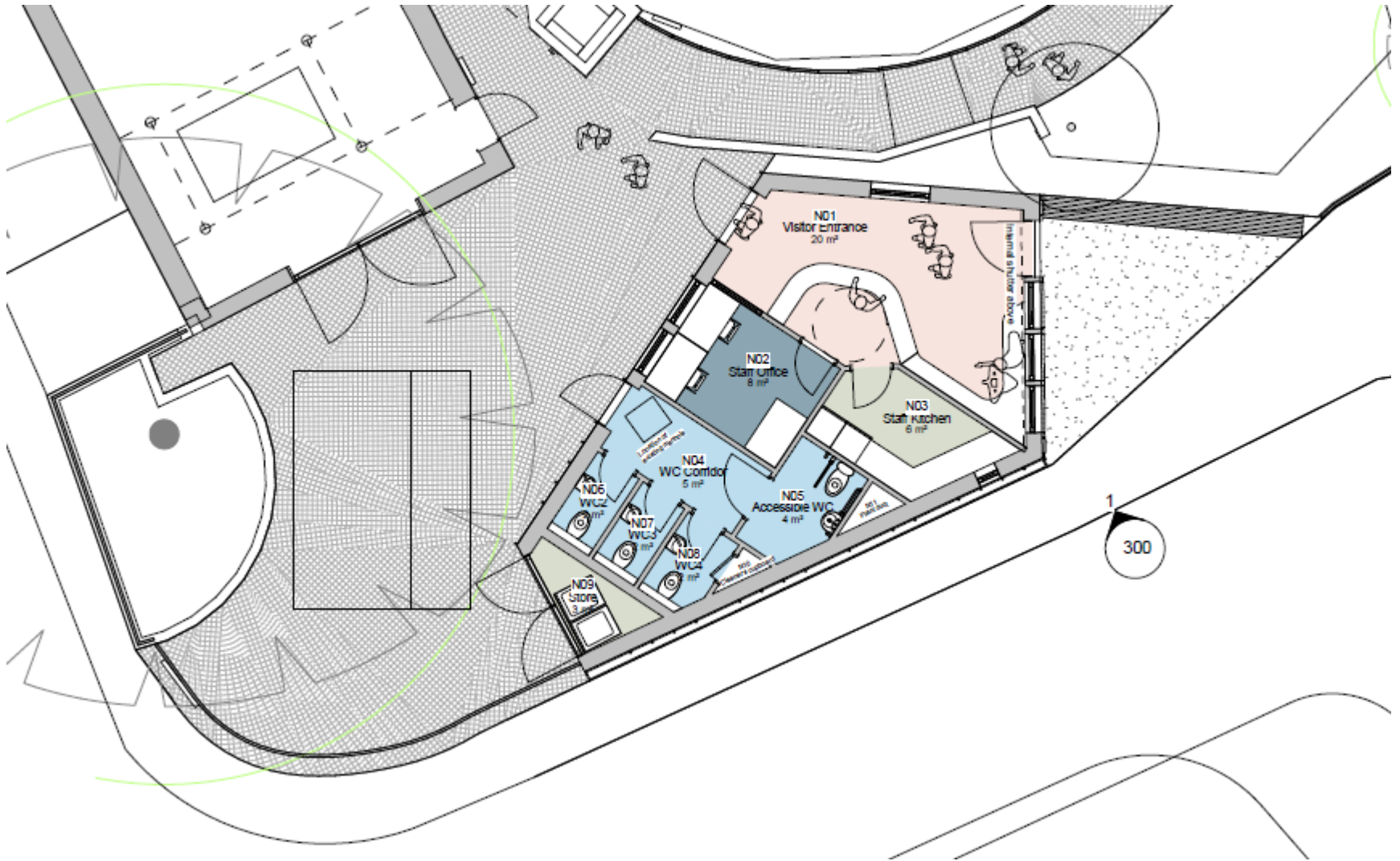

34

PROPOSED LAYOUT - SIGHTLINES

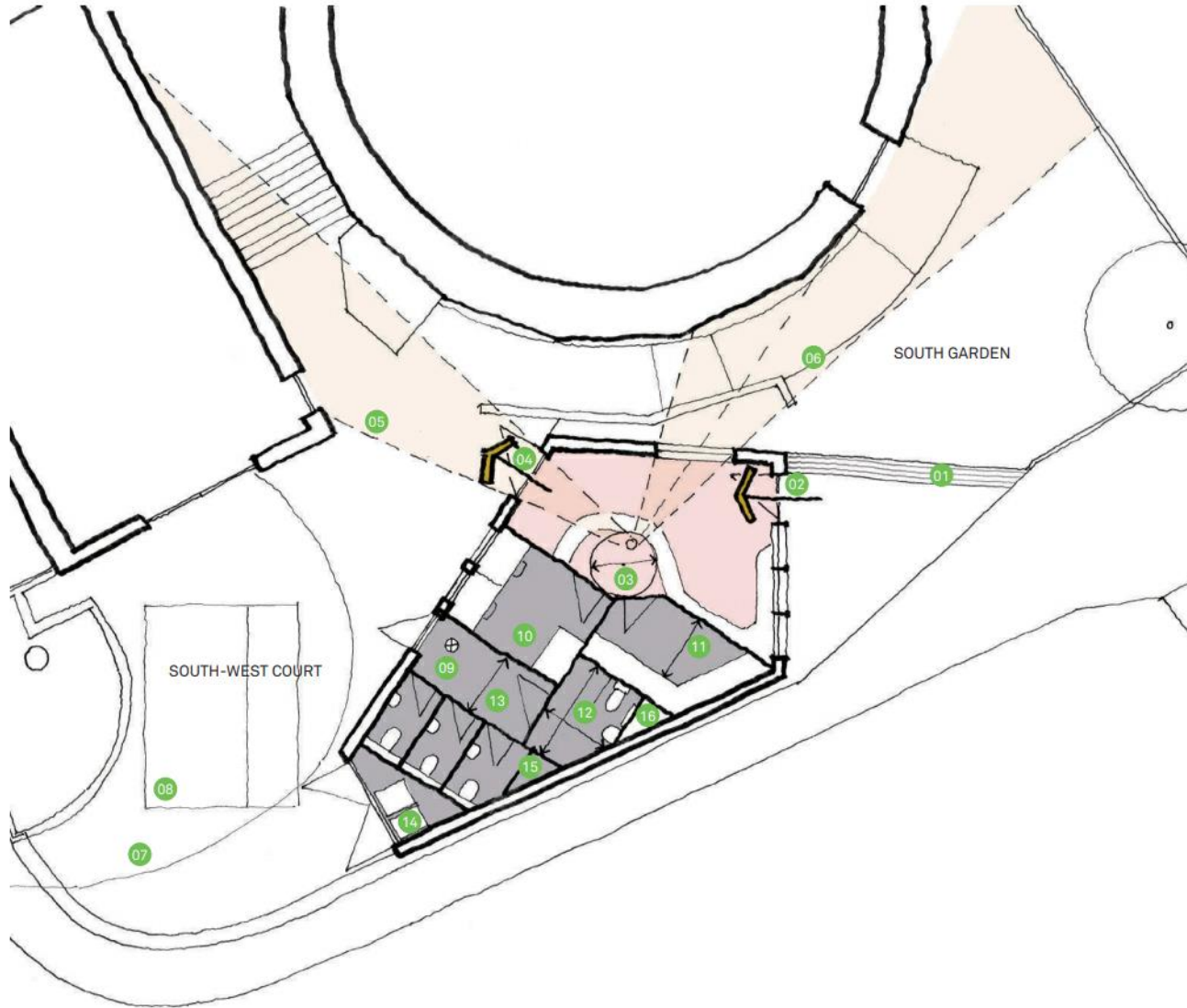

PROPOSED MASSING

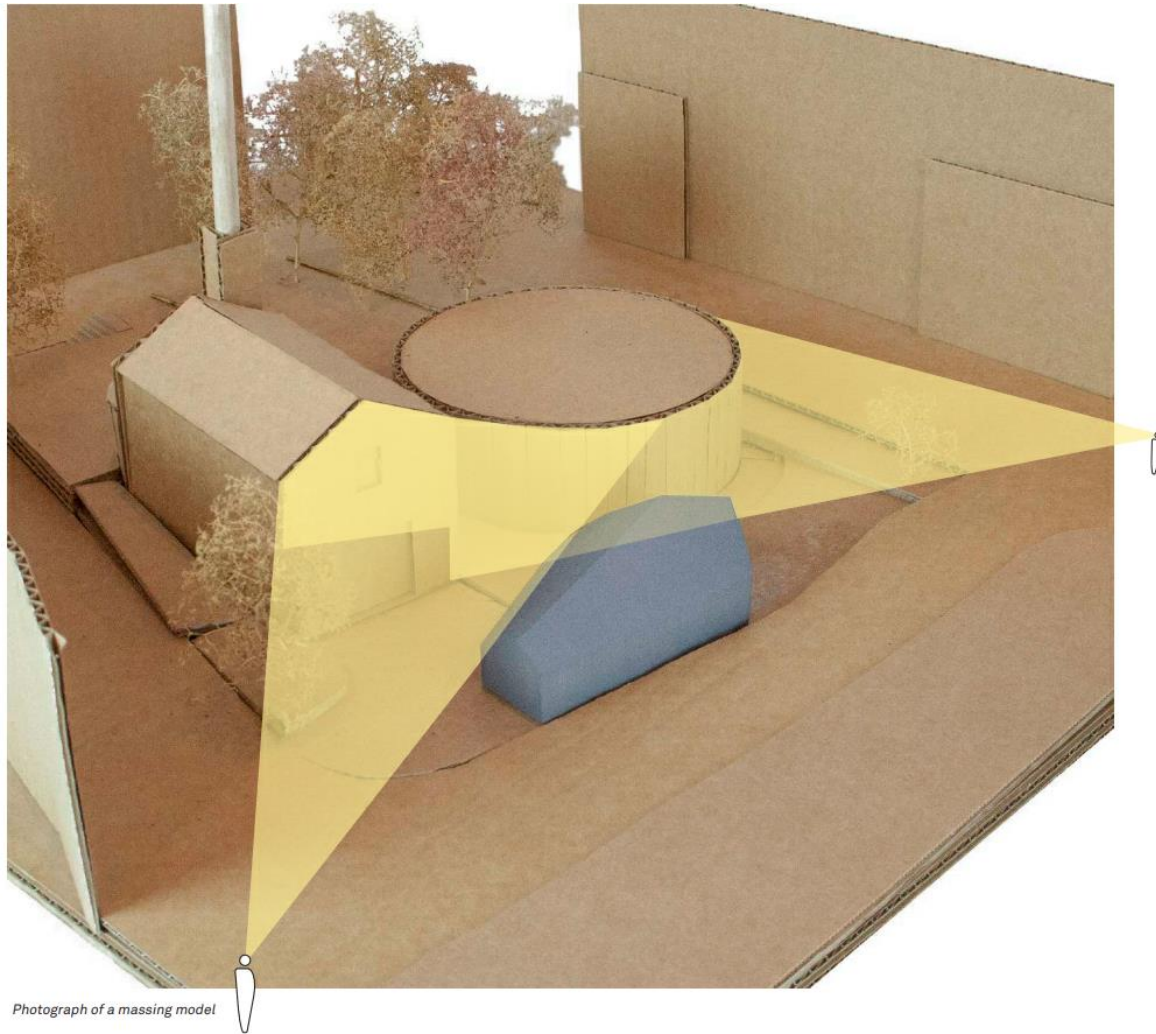

Photograph of a massing model

PROPOSED PAVILION IN CONTEXT

1. Existing engine house
2. Existing tunnel shaft
3. Proposed corten steel cladding with expressed standing seam profile
4. Proposed ceramic entrance cladding
5. Timber framed entrance door
6. Timber framed windows
7. Existing trees retained
8. Proposed/existing fence painted
9. Proposed patinated metal clad doors
10. Proposed roof ventilation unit to engine house roof
11. Proposed signage location



PROPOSED PAVILION IN CONTEXT

1. Existing engine house
2. Existing tunnel shaft
3. Proposed patinated metal cladding
4. Proposed ceramic entrance cladding
5. Timber framed entrance door
6. Timber framed windows
7. Existing trees retained
8. Proposed existing fence painted
9. Proposed patinated metal clad doors
10. Proposed roof ventilation unit to engine house roof
11. Proposed signage location

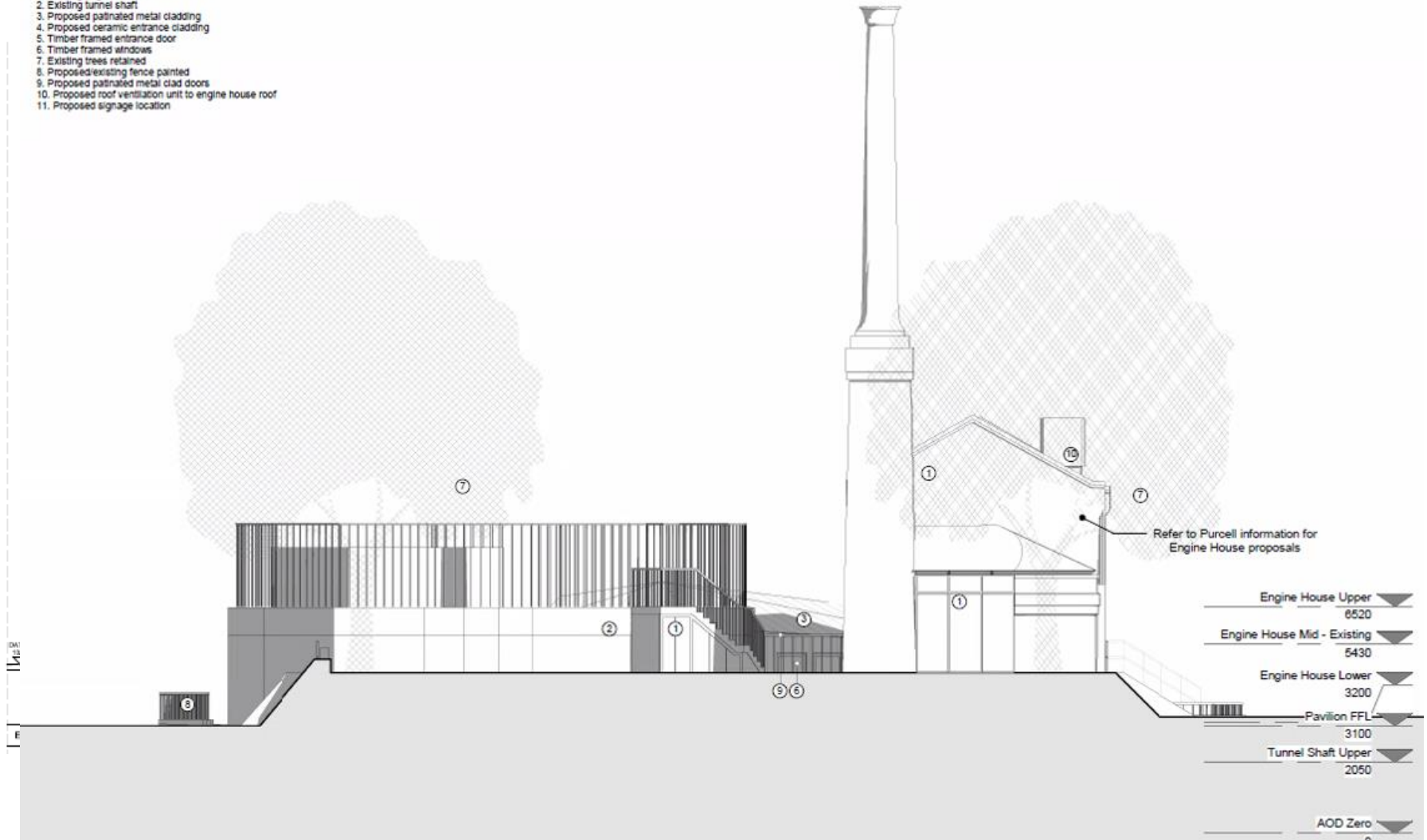

PROPOSED PAVILION IN CONTEXT



39

PROPOSED PAVILION IN CONTEXT



40

PROPOSED PAVILION IN CONTEXT



The Brunel Museum - Reinvented - Design and Access Statement

2.20 Pavilion Material studies

The chosen material palette will imbue the building into its surroundings and provide a fitting entrance to the Brunel Museum.

The proposed patinated metal cladding integrates with its setting, drawing on the colour and patina of the Engine House brickwork.

The glazed ceramic tiles to the entrance front reference typical Victorian decorative finishes, whilst also allowing the site's history to be described through their pattern.

The introduction of panelled glazing at the entrance will give glimpses into the new building, establishing a welcoming and active dialogue with the street front.



Existing engine house
brickwork



Proposed patinated
metal cladding



Proposed glazed
ceramic tile entrance



Existing coloured
render and brick



Existing tiled Brunel
Museum sign

PLANNING ISSUES

- **Promotion of Museum within a Cultural Zone - subject to Management Plan**
 - **Loss of Borough Open Land - not preclude building**
 - linked to its enjoyment
 - small and proportionate
 - **Design - compact and considered**
 - maintains good views
 - low-key, not dominant or brash
 - **Heritage Impacts - less than substantial harm with loss of space**
 - weigh against better revealing the heritage assets
 - weigh against cultural and education contributions
- **Amenity Impacts – no undue impacts**
- **Loss of Trees - replacement planting**
 - **Impact on Ecology - re-landscaping.**

AMENITY IMPACTS (1)



AMENITY IMPACTS (2)



PLANNING ISSUES

- **Promotion of Museum within a Cultural Zone - subject to Management Plan**
 - **Loss of Borough Open Land - not preclude building**
 - linked to its enjoyment
 - small and proportionate
 - **Design - compact and considered**
 - maintains good views
 - low-key, not dominant or brash
 - **Heritage Impacts - less than substantial harm with loss of space**
 - weigh against better revealing the heritage assets
 - weigh against cultural and education contributions
 - **Amenity Impacts – no undue impacts**
- **Loss of Trees - replacement planting**
 - **Impact on Ecology - re-landscaping.**

TREES - LOST, RETAINED, GAINED



46

PROPOSED LANDSCAPE SKETCH



SUMMARY

- Modest and sympathetic changes to Pumping Engine House
- No external manifestation of changes to Access Shaft
- Cultural Zone - policy support for proposed museum facility
- Small loss of Borough Open Land – consistent with use whilst plaza unaffected
- Carefully considered built form
- Contrasting but sympathetic appearance
- Less than substantial harm outweighed by heritage and public benefits
- New landscaping and replacement fruit trees - on site and nearby
- No undue impacts on amenity – noise attenuation and management plan.

48

ITEM 7.2

21AP2274 & 21AP/2275

**East Lodge, Nunhead Cemetery ,Linden Grove
SE15 3LP**

Internal and external restoration of the East Lodge with updated access, integration of a cafe (former use class A1) and community uses (former use class D1) and landscaping.

49

Site location plan

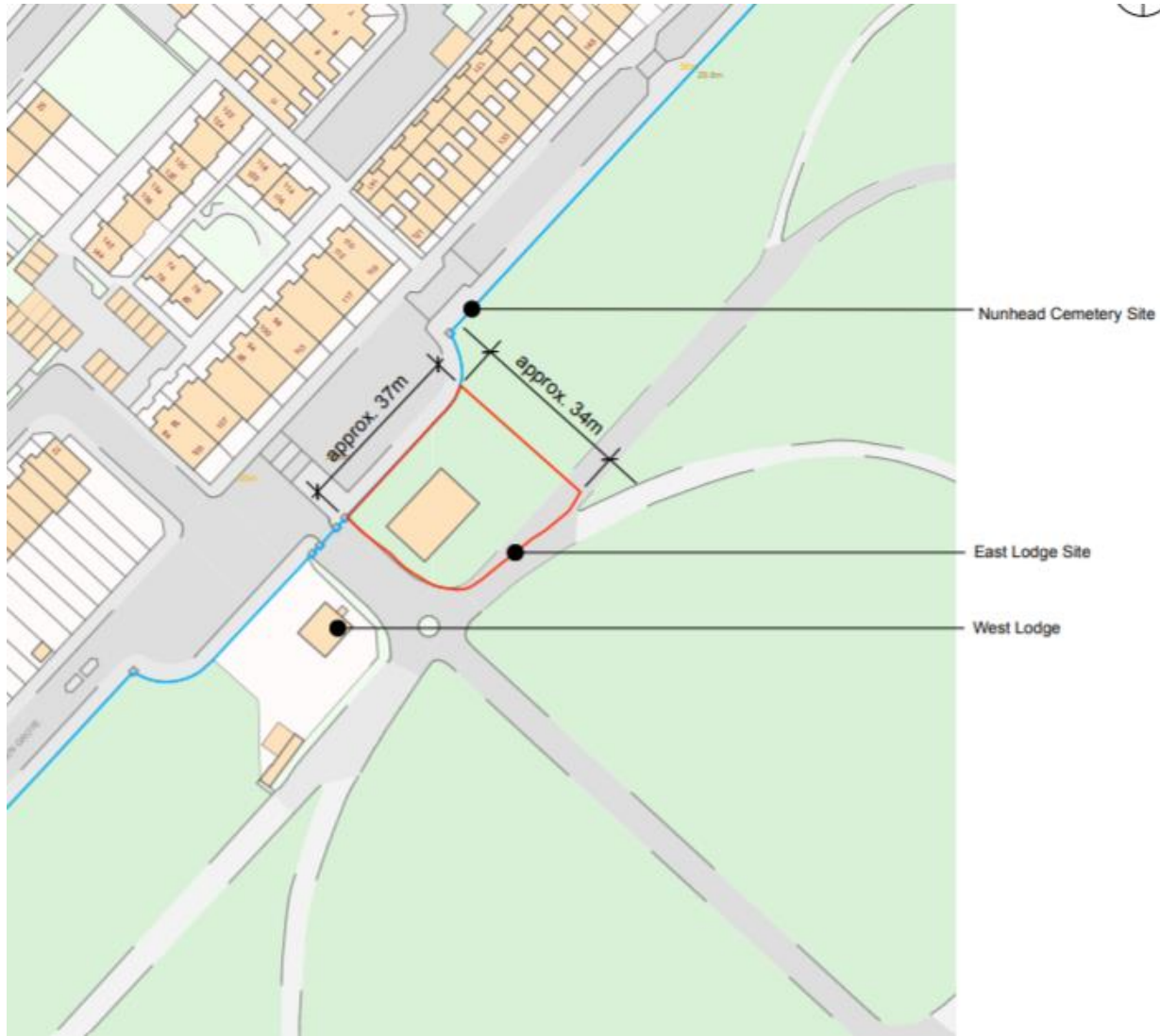

Aerial view

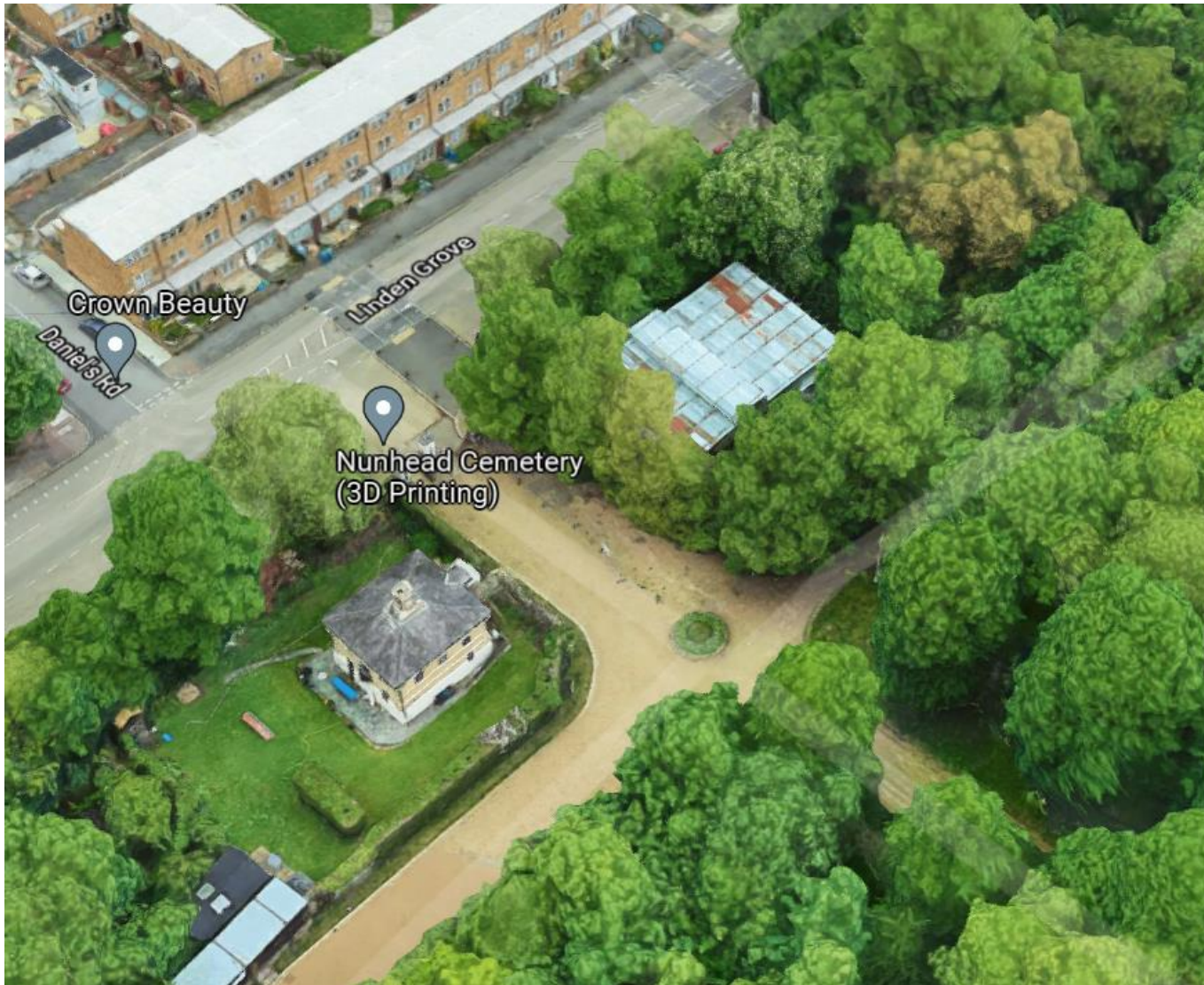

Heritage context

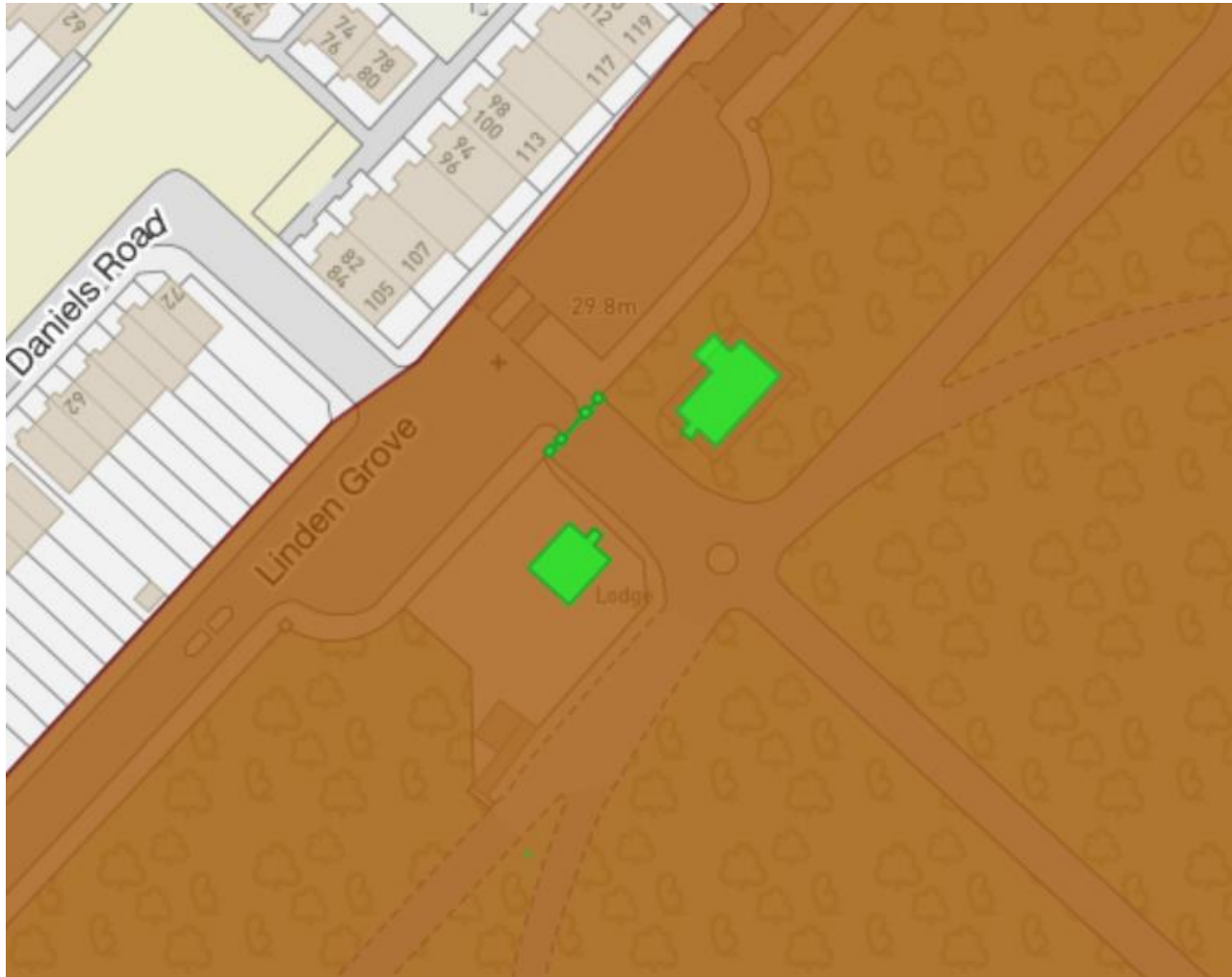

East, West Lodges and gates grade II listed
Nunhead cemetery
conservation area
Registered historic park
and garden

Heritage at Risk:

On Heritage at Risk
register for East Lodge,
Conservation Area

Council owned

52

History

Welcome to Nunhead Cemetery

Map of Cemetery

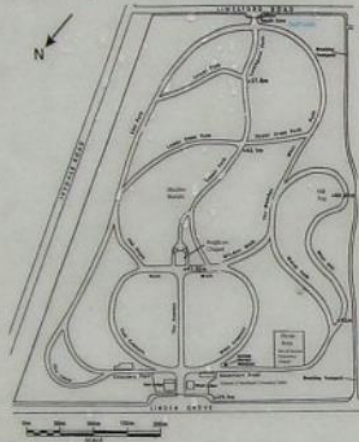

Buildings

Nunhead Cemetery has three buildings of architectural importance. The two gate lodges and the Anglican Chapel - all listed Grade II. Designed by Thomas Little in 1843, the chapel fell victim to an act of arson in the late 1970s. The structure including the crypt below was made safe and accessible thanks to a grant from the Heritage Lottery Fund in the year 2000.



Decorations on Stearns mausoleum: example of the Romanesque style - an architectural fashion in 1900.

The Anglican chapel has an octagonal chapel at the rear. This design is found in Greek, Muslim and Early Christian architecture. A narrow spiral staircase leads from the antechamber near the entrance to a gallery overlooking The Avenue.

The two gate lodges were designed by James Bunstone Bunning, who also designed the layout of the cemetery, the cast iron gates and portland stone classical pillars.

History

Nunhead Cemetery is one of seven great commercial Victorian cemeteries established in a ring around the outskirts of London when the City churchyards became unhealthily full. At the time the cemetery opened in 1840 Nunhead was a small hamlet surrounded by market gardens and open fields. Nunhead Hill, the site chosen for the cemetery, rises to two hundred feet above sea level at its highest point and affords extensive views over the City of London and St Paul's in one direction and towards the North Downs in the other.

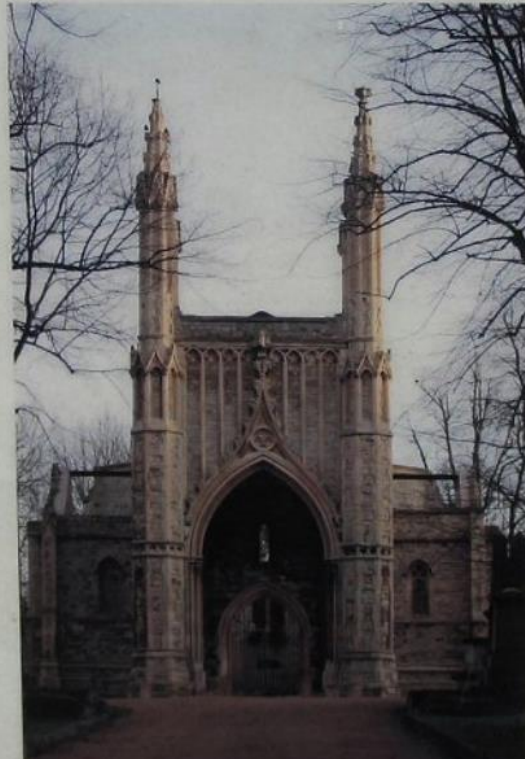

Trees and Wildlife

When the United Cemetery Company was no longer making money because the cemetery was becoming full they left and during a period of neglect in the 1960s and 70s the cemetery changed from lawn cemetery to meadow, scrub and then woodland.

Now it is a Local Nature Reserve and a Site of Metropolitan Importance for wildlife. The woodland fauna includes songbirds, green and great spotted woodpeckers, titmice and tawny owls. Recently, ring-necked parakeets have arrived. This introduced bird is spreading across London.

The original design of Nunhead Cemetery used specimen trees, some of them exotic, to enhance the landscape. These included Italian alder, horse chestnut, holm oak and ginkgo. Native trees include oak, holly and the stately limes along The Avenue.

Monuments and Symbolism

Many early graves at Nunhead follow simple classical styles, most commonly the simple rounded headstone. The larger monuments were the column topped by a figure or ball. The association of classical styles with Protestantism accounts for the choice of an obelisk to commemorate the Scottish Martyrs in a monument dated 1850.

Decorative devices emphasised mortality: inverted flaming torches to suggest life being snuffed out, cut flowers, weeping figures.

The Figgins tomb, 1844, with its four columns indicates a return to more austere Greek styles. Opposite, on the hill, the Allan tomb of 1867 was modelled on the Payava tomb at Xanthos which was discovered in the 1830s.

In more modern times the dead from 2 World and other wars were commemorated with simple headstones. There are four war memorial areas in Nunhead Cemetery. Recent burials include people of Muslim faith.



East and West Lodge , Grade II listed buildings



54

Main planning considerations

- Principle of the proposed development in terms of land use including MOL
- Design, including layout, building heights, landscaping and ecology;
- Heritage considerations
- Amenity of adjoining occupiers and surrounding area, including privacy, delivery and servicing
- Transport and highways, including servicing, car parking and cycle parking
- Environmental matters, including construction management
- Energy and sustainability, including carbon emission reduction
- Ecology, trees and biodiversity

55

Proposed Site Layout

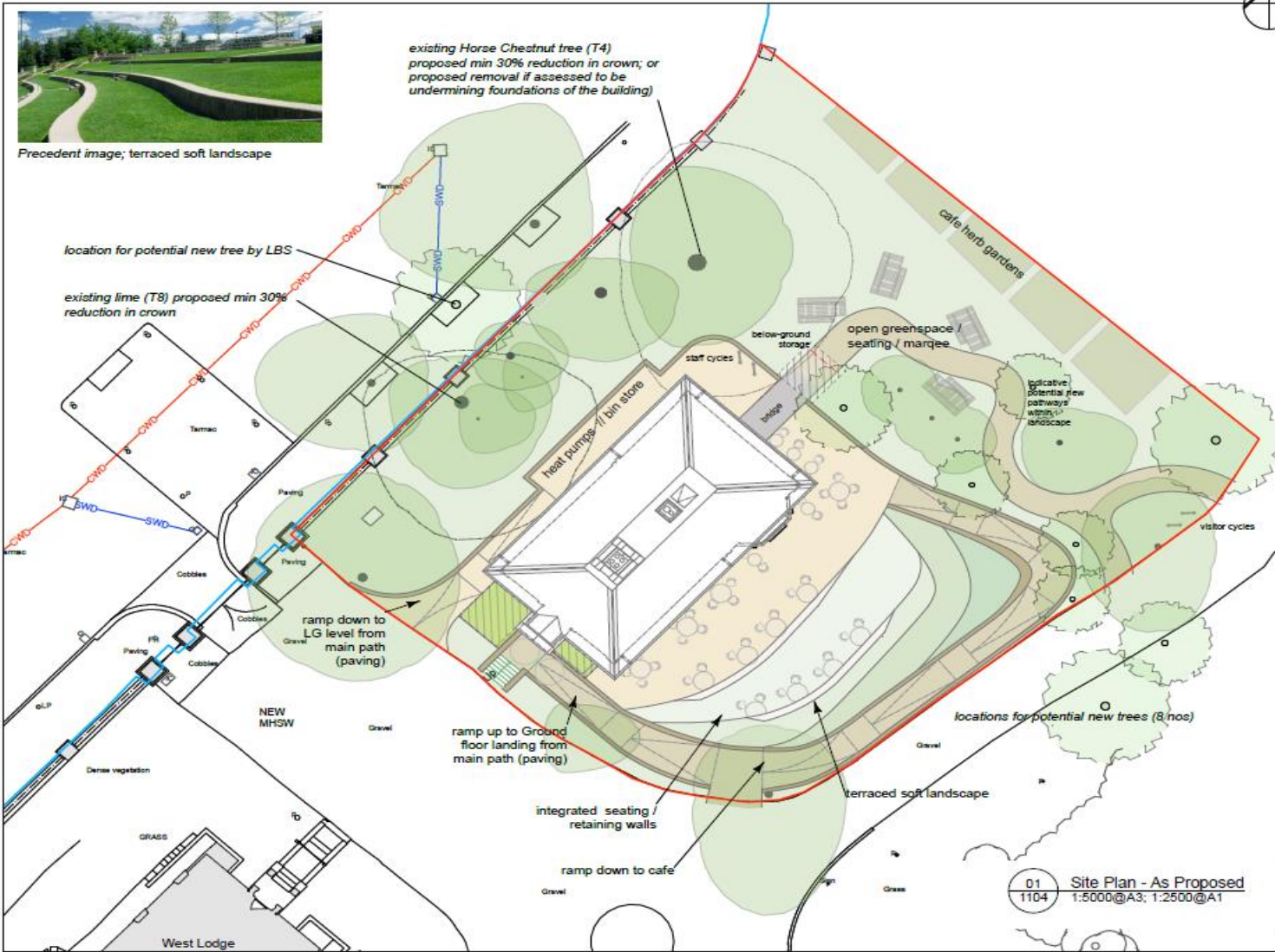

56

Proposal – Front Elevation

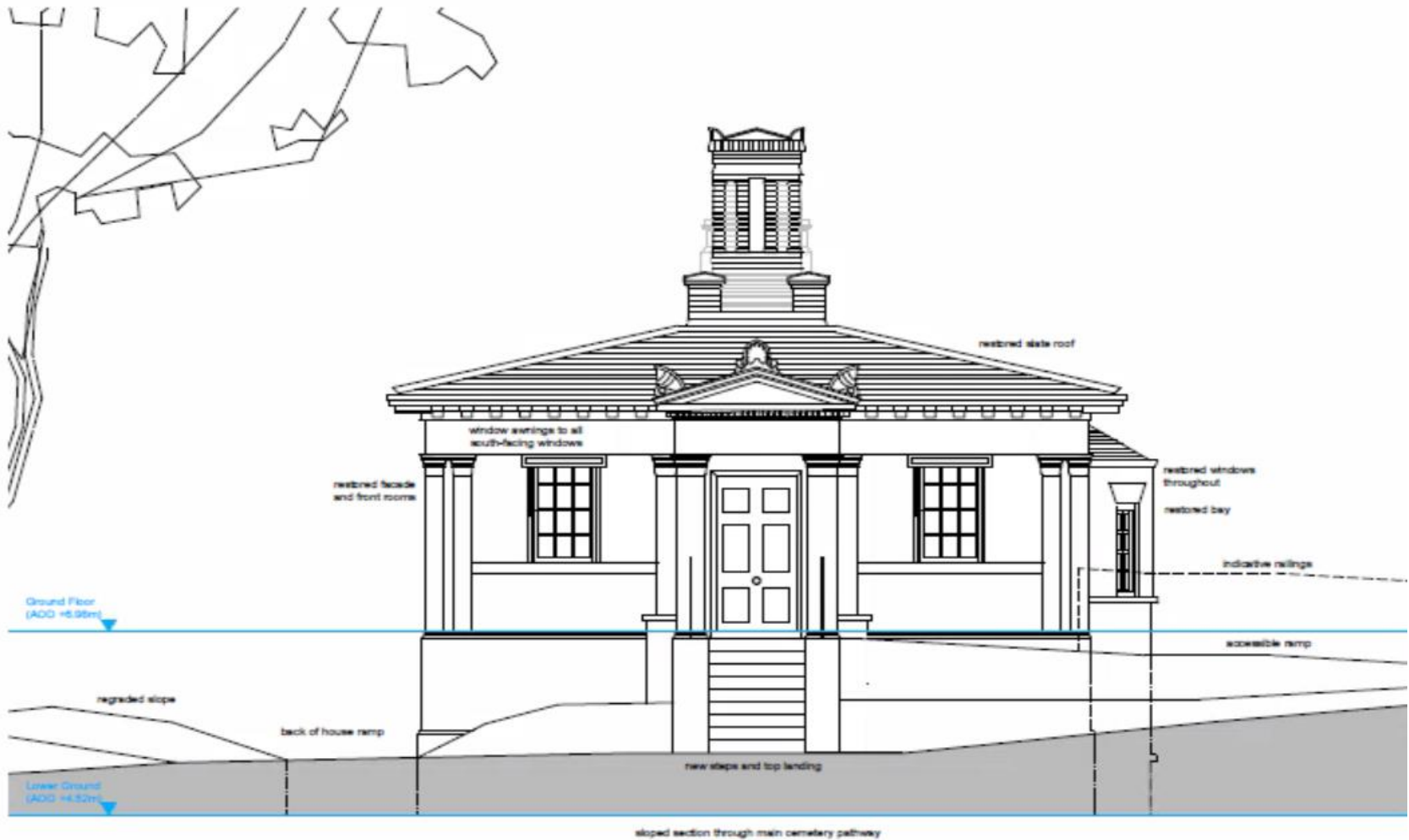

Proposal – Rear Elevation

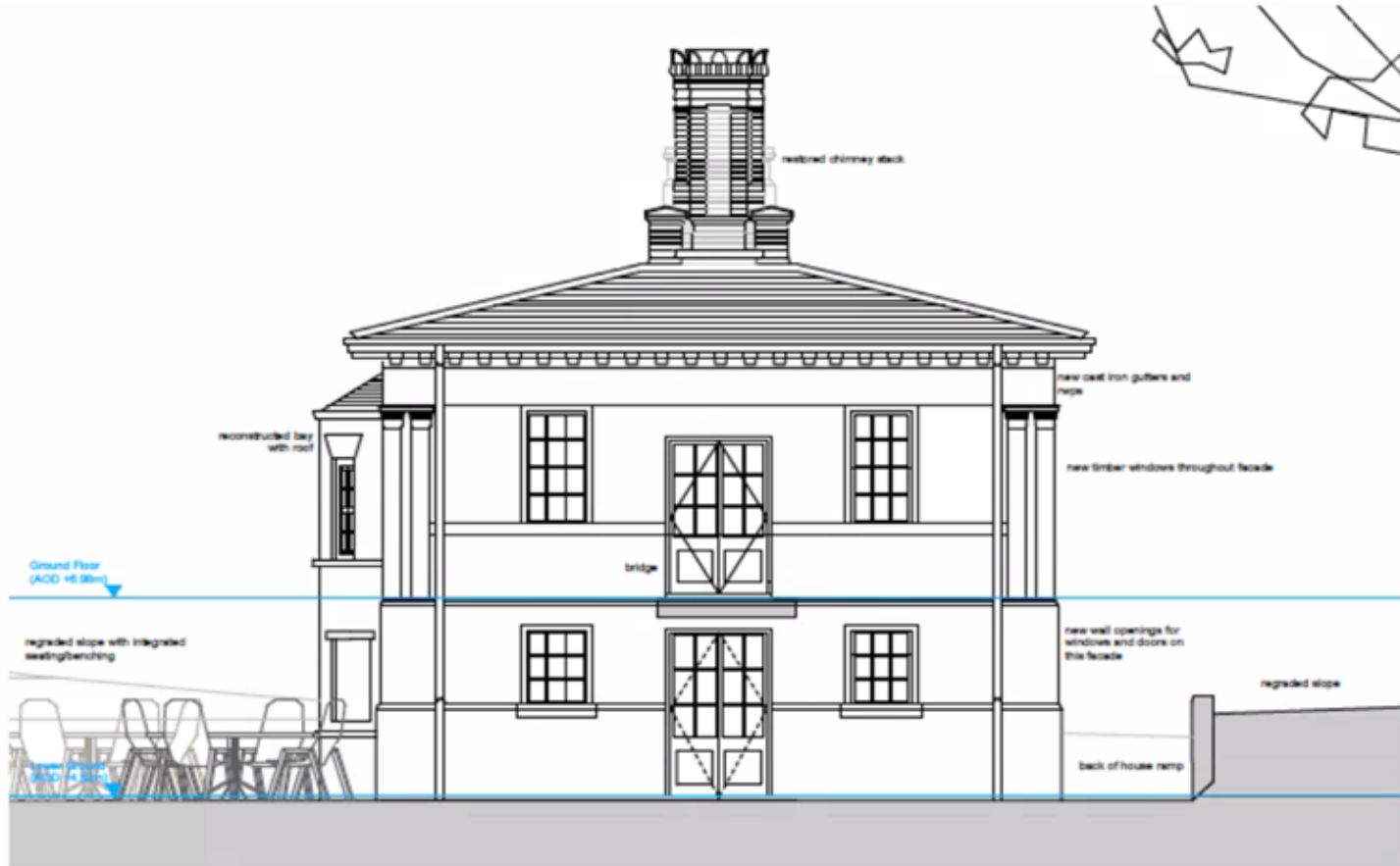

01 Proposed North-East elevation
1:50 @ A3; 1:25 @ A1



Proposal – North and South Elevation

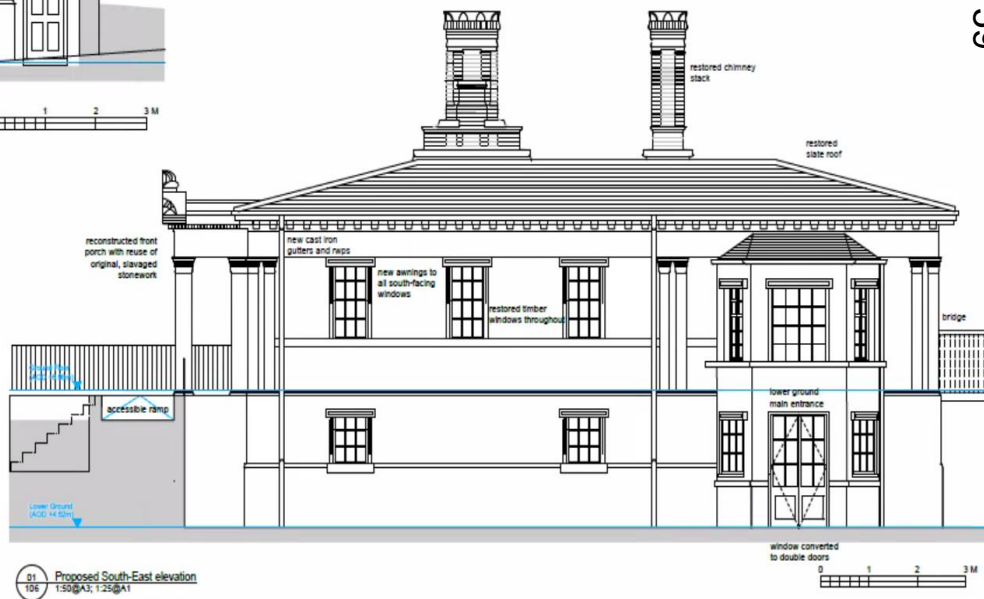
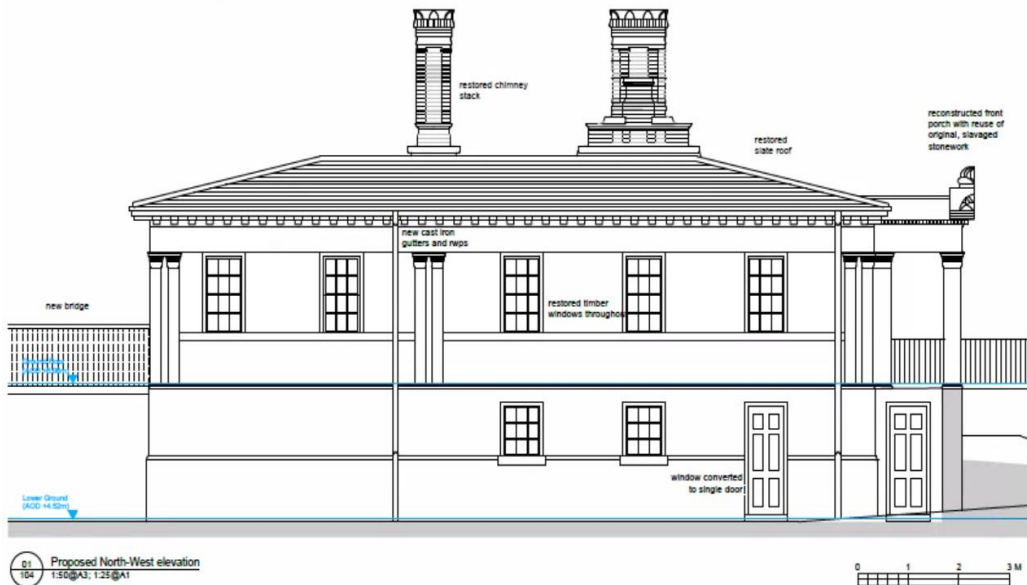

59

Proposed Internal Layout – Lower Ground Floor

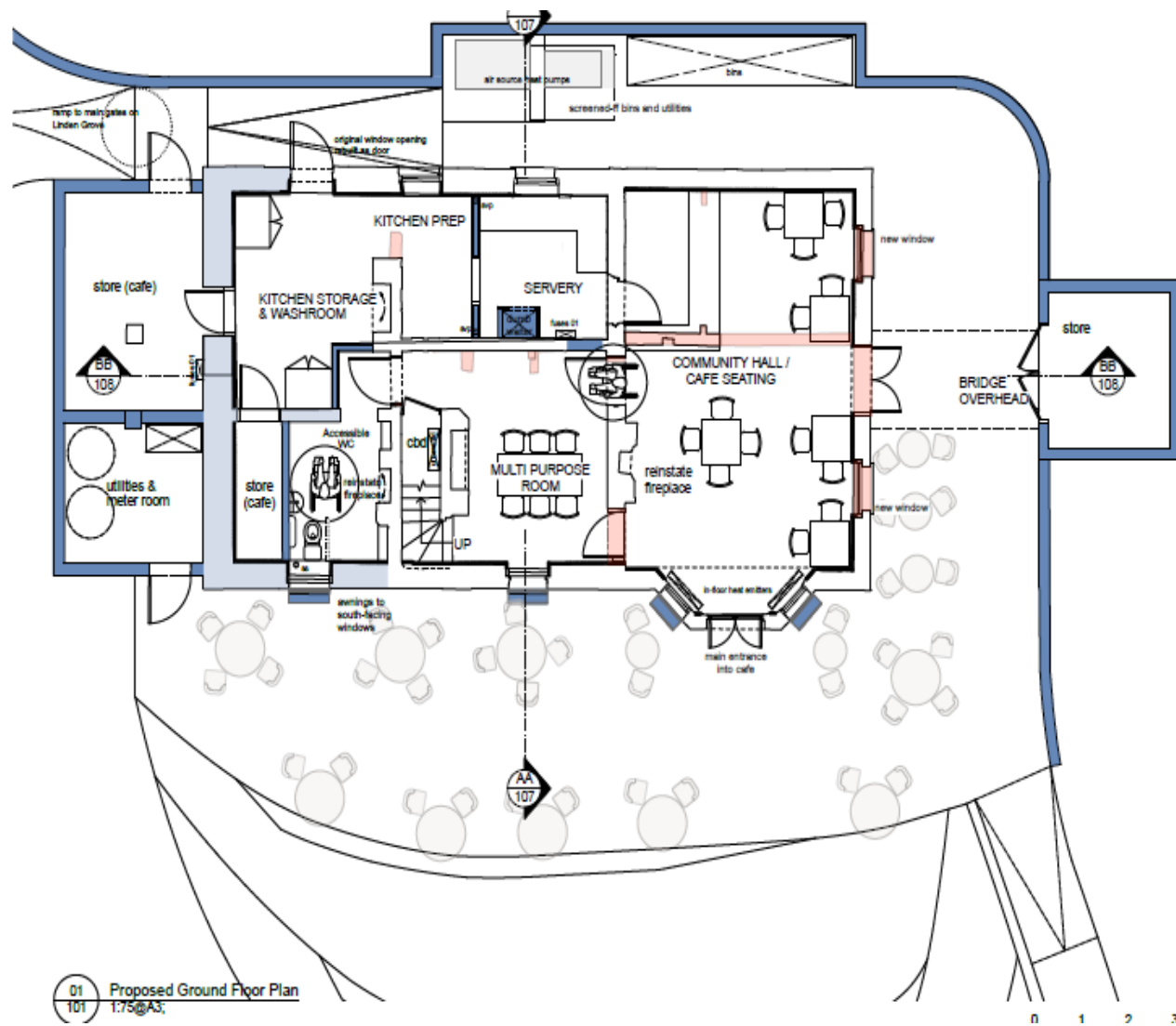

01 Proposed Ground Floor Plan
1:75 @ A3

0 1 2 3M

60

Proposed Internal Layout – Ground Floor

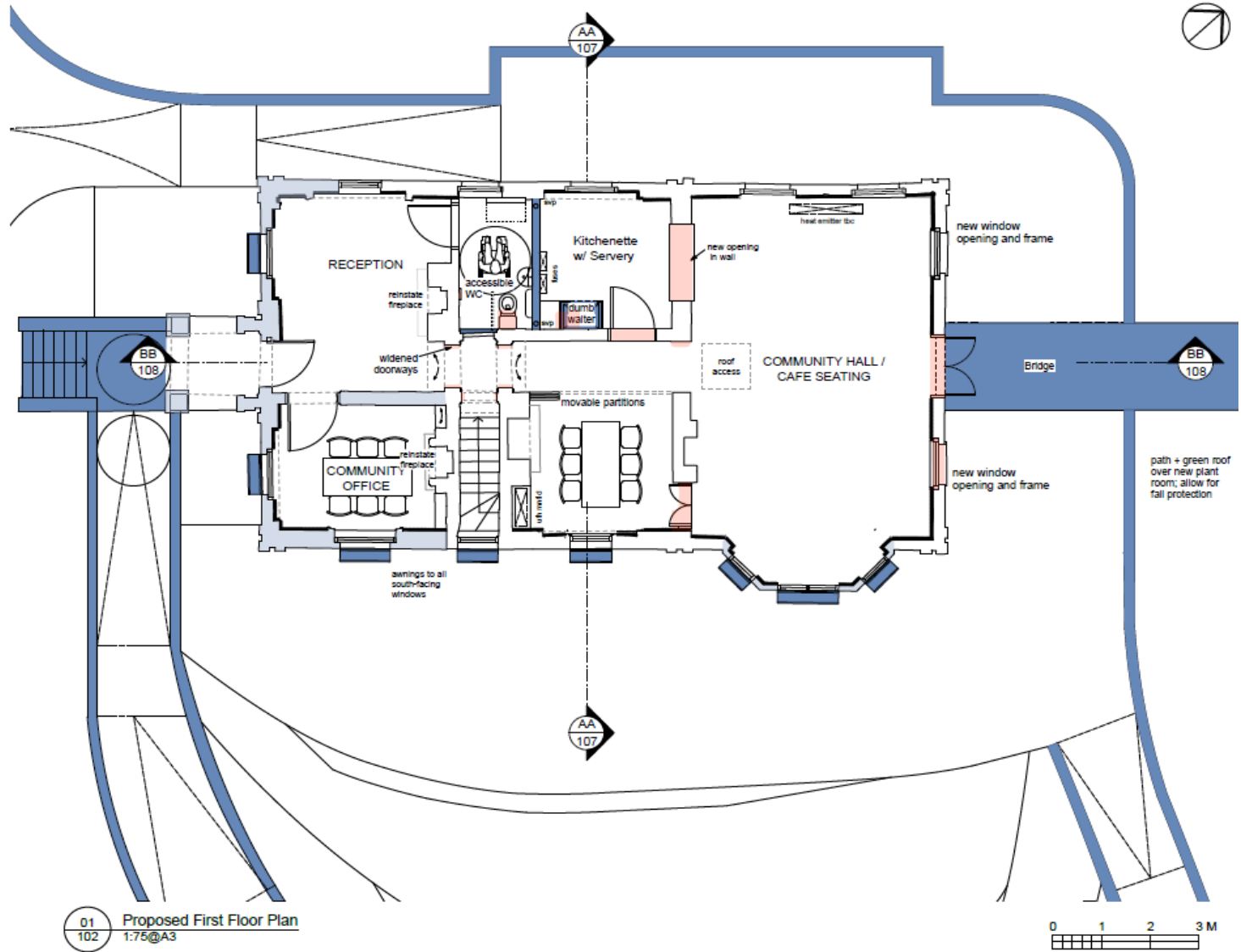

61

Proposals

- Restoration of the East Lodge with updated access, integration of a cafe (A1) and community uses (D1) and landscaping including green roof storage areas
- Total restoration of the facades of the building to its former historic elevations.
- Café would provide employment for 2 people. The office and reception area is intended for use by local community groups, principally the Friends of Nunhead Cemetery (FONC)
- Cycle parking
- Landscaping and level access ramp to front, plus external seating area to side and rear.
- Air source heat pump, awnings and sustainable construction techniques

Comments Received

Neighbours notified through letters	Support	Neutral	Objection
35	7	1	3

Supporting comments: (further discussion in officer report)

- Support restoration as a café and community use
- Support restoration of historic building
- A needed facility in the area for all users of the Cemetery
- Design and landscaping is appropriate
- Good outdoor seating
- Good seamless access via a ramp
- Support accessible toilets

Objection comments: (further discussion in officer report)

- Residential Amenity
- Opening hours and potential alcohol sale
- Cemetery not suitable for a café
- Design and landscaping and seating area not appropriate

Community Consultation



east lodge restoration

contracts to complete. please contact:
info@rogerhears.com

A detailed plan for the building and listed building application for the building project can be found on Southwark Council's website, with a planning application for the current application numbers: 2018/15/1 and 18/01181.

fully restored lodge is expected to open in 2020/21.

ROGER HEARS ARCHITECTS

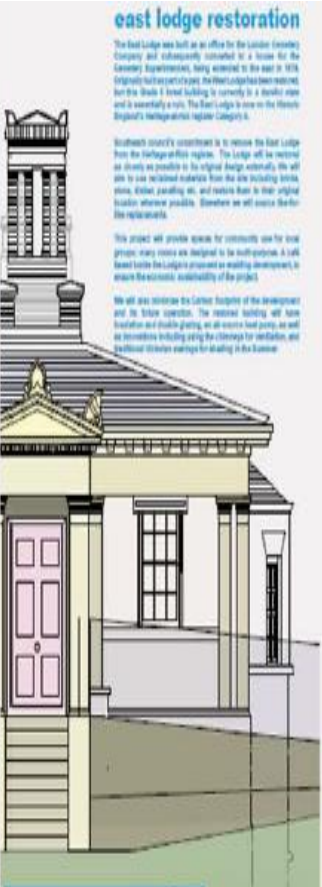

east lodge restoration

The East Lodge was built as an office for the London Cemetery Company and subsequently converted for a house for the Cemetery Superintendant, being retained to the east of the original site in 1929. The East Lodge has been retained but the South East Lodge is currently in a similar state and is currently a ruin. The East Lodge is one of the Southwark's most important historic buildings.

Southwark Council's intention is to restore the East Lodge from the ruins of this ruin. The Lodge will be restored as closely as possible to its original design externally. It will also be used as a museum for the site including books, maps, photos, paintings etc. and retain them in their original location wherever possible. Elements will also be replaced where necessary.

This project will provide space for community use for local groups. Many rooms are designed to be multipurpose. A cafe/bar located inside the Lodge is proposed as a meeting development to ensure the economic sustainability of the project.

We will also consider the Garden design of the development and the future operation. The restored building will have a garden and outdoor seating, an all-weather hot-pool, as well as an extensive walking path along the site for walking, and outdoor fitness equipment for walking in the Garden.

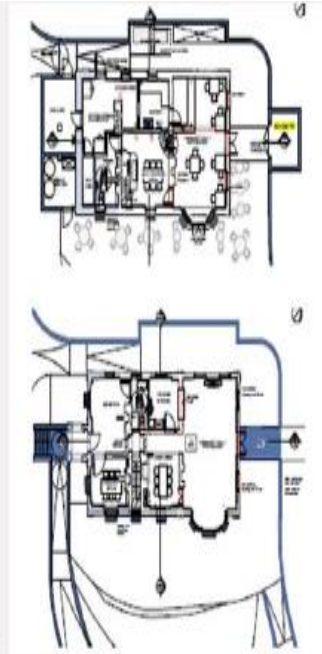

landscape plan

The East Lodge is located in the heart of the London Cemetery which is listed Grade II* and is a Grade II* building. The East Lodge is one of the most important historic buildings in the area. The East Lodge is one of the most important historic buildings in the area. The East Lodge is one of the most important historic buildings in the area.

The East Lodge is located in the heart of the London Cemetery which is listed Grade II* and is a Grade II* building. The East Lodge is one of the most important historic buildings in the area. The East Lodge is one of the most important historic buildings in the area.

The East Lodge is located in the heart of the London Cemetery which is listed Grade II* and is a Grade II* building. The East Lodge is one of the most important historic buildings in the area. The East Lodge is one of the most important historic buildings in the area.

The East Lodge is located in the heart of the London Cemetery which is listed Grade II* and is a Grade II* building. The East Lodge is one of the most important historic buildings in the area. The East Lodge is one of the most important historic buildings in the area.

stabilisation works

We are currently completing Phase 2 of the East Lodge application. These works will include the stabilisation of the building and the surrounding area. The East Lodge is one of the most important historic buildings in the area. The East Lodge is one of the most important historic buildings in the area.

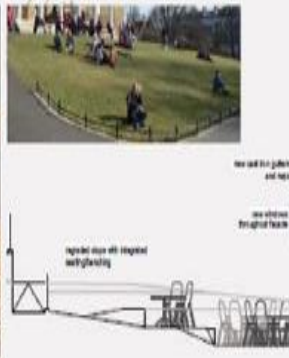

east lodge restoration

contracts to complete. please contact:
info@rogerhears.com

A detailed plan for the building and listed building application for the building project can be found on Southwark Council's website, with a planning application for the current application numbers: 2018/15/1 and 18/01181.

fully restored lodge is expected to open in 2020/21.

ROGER HEARS ARCHITECTS

Metropolitan Open Land

London Plan 2021 - Policy G3 Metropolitan Open Land
Policy 3.25 of the saved Southwark Plan (2007)

The provision of a café and community facilities, including reception office for local amenity groups, within an existing structure with the MOL is considered to be an appropriate essential facility use under saved Southwark Plan policy 3.25. The physical openness of the MOL, would not be impacted upon in a negative manner due to the containment of the uses and development within the building or within the immediate landscaped surrounding adjacent to the East Lodge

65

Community facilities and cafe

Relevant policies

Saved Southwark Plan policy 2.2
Provision of new Community
Facilities

NSP -P35 Development outside
town centres & P44 Healthy
developments and P46
Community uses

Previous uses included
residential and office.

(Location of station, bus stops in
red. Site in red triangle)

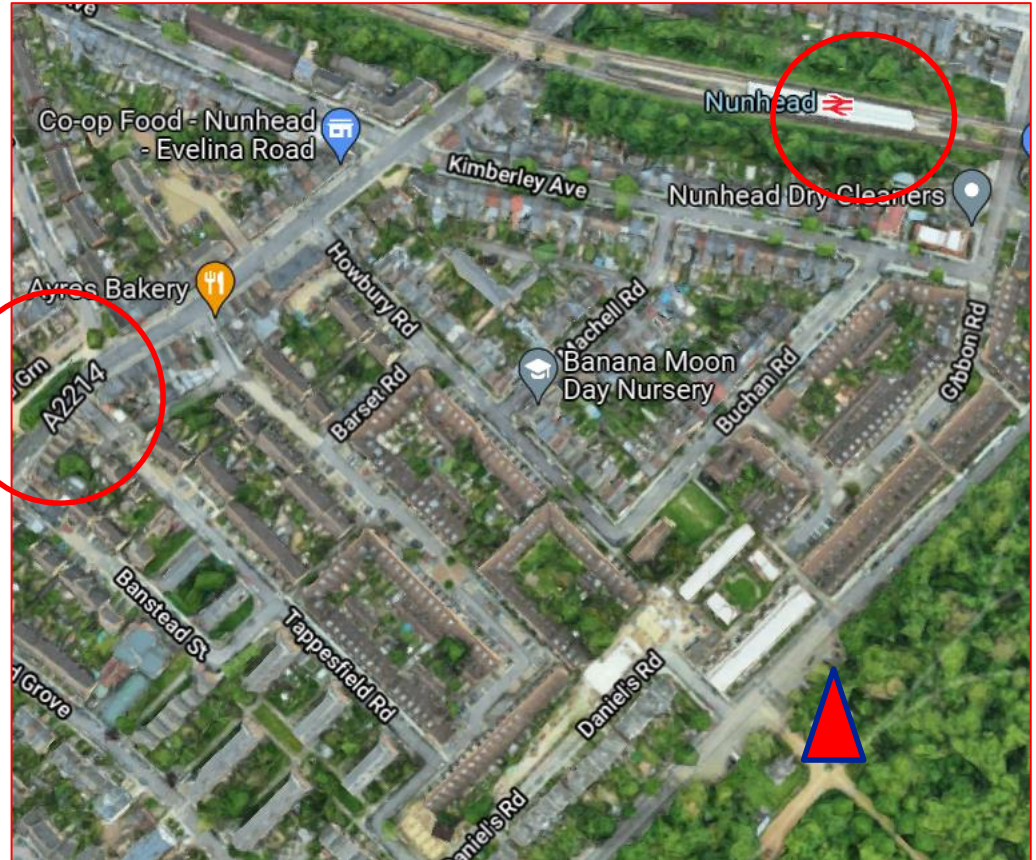

66

Design and Heritage









02

Residential Amenity – West Lodge

Proposed café opening hours

- 1 April to 30 September - 8:30am to 7pm
- 1 October to 31 October - 8:30am to 5pm
- 1 November to 28 February - 8:30am to 4pm
- 1 March to 30 March - 8:30am to 5pm

Plus to 22.30 for 21 evening events per year, 9pm for outdoor seating

71

Delivery and Servicing

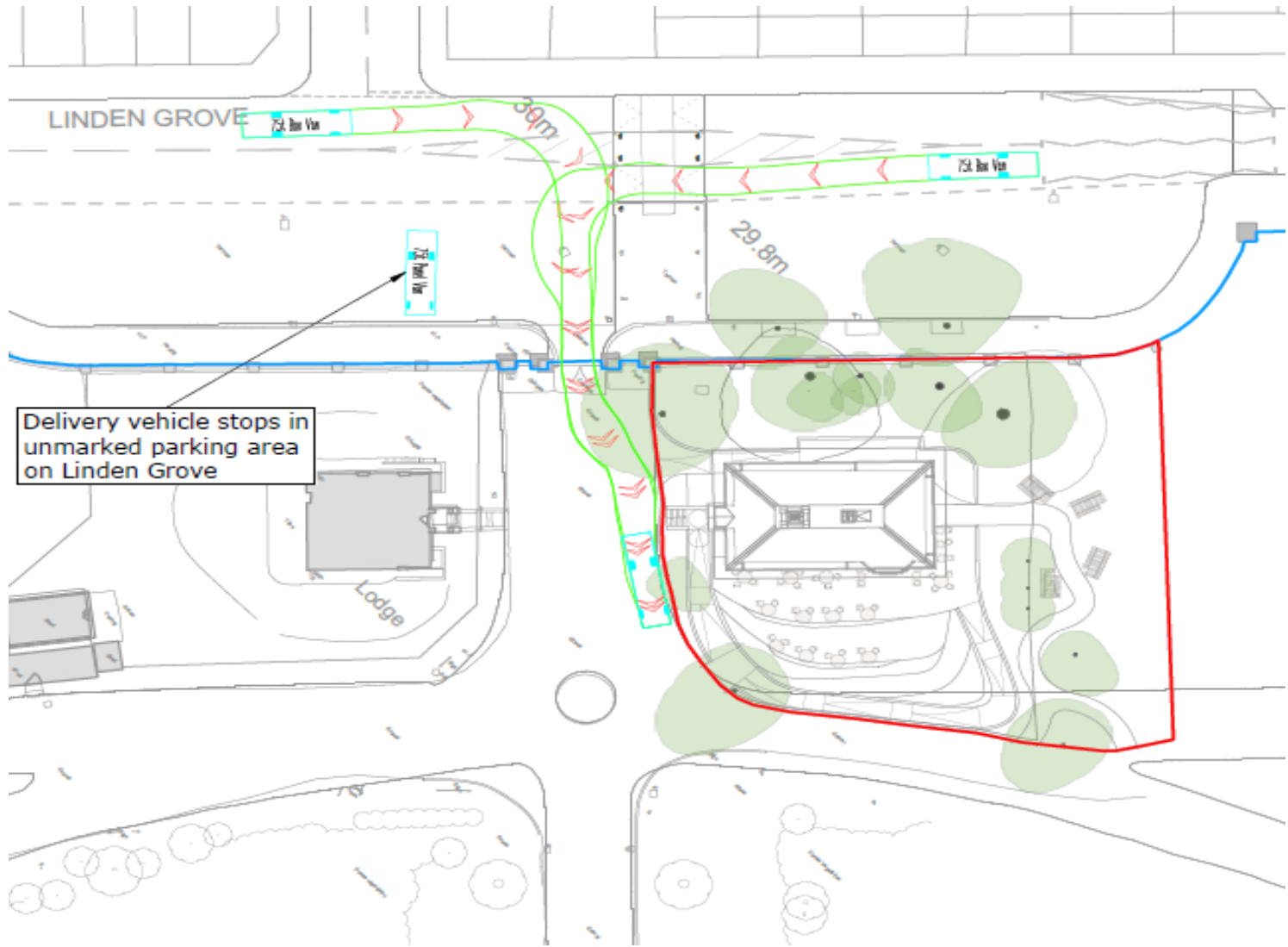

Car Parking and Trip Generation

- The site is not within a CPZ.
- Peak parking demand of 11 spaces could be generated.
- Survey shows 113 available parking spaces within 200m from the site and 12 available spaces within the unmarked Cemetery parking area on Linden Grove during the peak parking time (17:00-19:00). This could be accommodated in the surrounding streets
- Cemetery parking area on Linden Grove can accommodate disabled parking. 13 disabled car parking bays within 200m from the site, with a peak parking demand of 6.



Cycle Parking

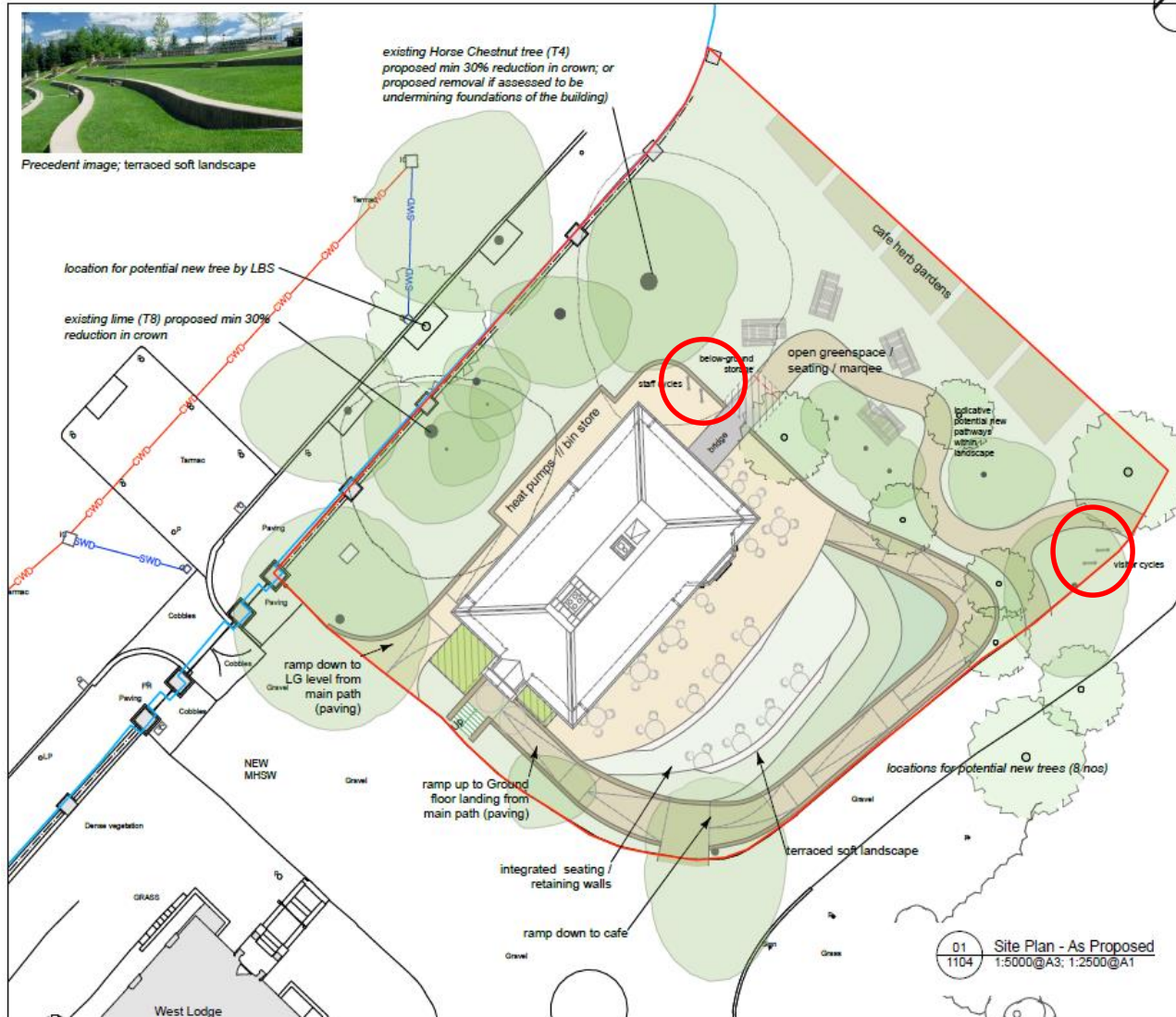

Landscaping, Trees and Urban Greening

- One category B oak and five category C oak, willow and ash require removal
- Suitable mitigation of adverse ecological impacts is proposed via biodiversity improvements encompassed within the urban greening factor of 0.5, which exceeds the minimum required by policy. Suitable replacement planting of six trees can also be provided as part of landscaping or elsewhere within the cemetery
- Bat survey valid until May 2022
- Landscaping condition to include sections drawings, hard landscaping planting and green roofs condition

Designing Out Crime

- A condition requiring details of security measures, to be implemented prior to occupation which shall seek to achieve the Secured By Design” accreditation by the Metropolitan Police

Proposed tree removal and replacement

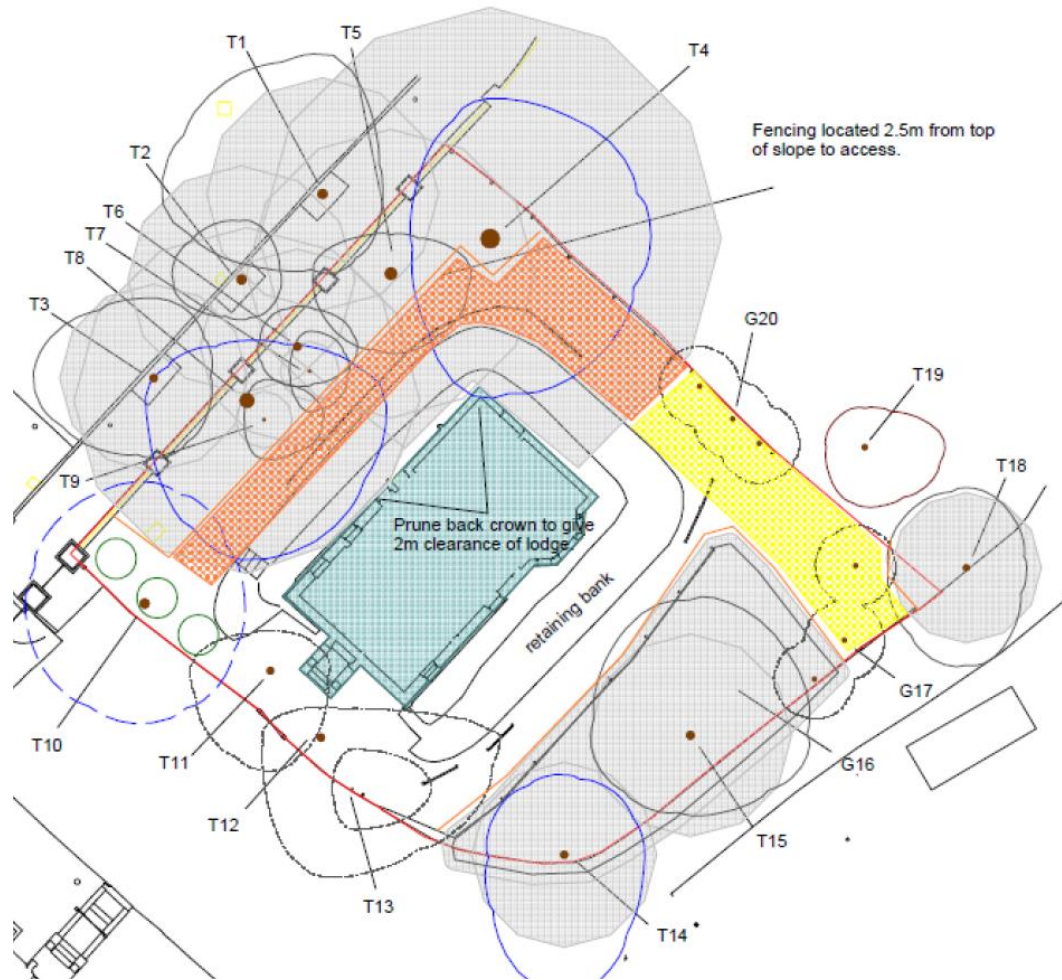

up to 3m.

Construction notes

All trees to be retained should be protected prior to the undertaking of any construction works via the erection of protective barriers to form a construction exclusion zone (CEZ).

Plan legend

- East Lodge
- Temporary ground protection
- Site storage
- Site boundary
- Category B trees to be removed
- Category C trees to be removed
- Tree protection fencing
- Possible replacement tree locations

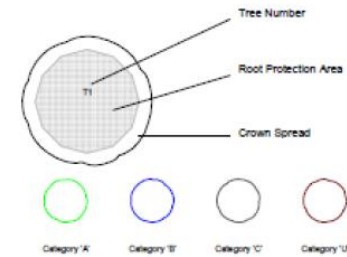

Connick Tree Care

New Pond Farm, Woodhatch Road, Reigate, Surrey, RH2 7QH
 Tel: 01737 779191
 Email: info@connicktreecare.co.uk

Construction management

A CMP is required via condition to be agreed prior to the commencement of development. A s278 is required by condition for reinstatement of the highway

Flood risk and SUDs

The application site is within flood zone 1 and therefore at the lowest risk of flooding. A Flood Risk Assessment has not been provided as the site area is under 1 hectare in size and does not meet the threshold for an assessment. Updated drainage plans are required by condition as the detailed design progresses

77

Environmental Health and ventilation

The café will not provide a full catering service and therefore no recommendation is made for additional odour control. A condition requiring details is acceptable to control the design of the ventilation extract

Energy and sustainability

The application takes into account the Be Lean, Be clean, Be green criteria and BREEAM best practice and proposes the reuse of an existing building and its embodied carbon and utilises energy effective design and construction, low carbon energy supply and renewable energy generation.

The application seeks to apply the criteria of a BREEAM assessment and policies by adopting best practice design solutions in this area. While a formal BREEAM assessment may not be appropriate for a listed building, the spirit of the assessment and the compliance with the above policy criteria is considered to be met.

- Air source heat pump
- Insulation inc sustainable construction techniques and fittings
- Awnings for thermal comfort
- Natural ventilation through windows and chimney
- Shutters and slimline double glazing

HISTORIC ENGLAND CONSULTATION RESPONSE

“Historic England has been closely involved in discussions alongside your Council regarding the proposed repair and restoration of the Grade II listed East Lodge at Nunhead Cemetery for several years due to its seriously deteriorated condition and long-standing Heritage at Risk status. We have maintained a strong supportive stance on the restoration and reuse of East Lodge in the interest of removing it from our Heritage at Risk Register and securing its long-term future. . . . We welcome the aims of the project which present extensive opportunities to reveal and enhance significance with uses that should provide basic facilities for the local community and provide income generation to invest in the ongoing maintenance of this important listed building.”

79

